

City Park

City Park Revitalization, Corona

Parks + Recreation Commission Presentation

February 13, 2024



RIOS

Reimagine

We want to collaborate in shaping a meaningful catalyst for growth and community development in the heart of Corona. Using the confluence of history, natural systems, and the needs of the community, we celebrate the past while planning for a reimagined future for Corona City Park.

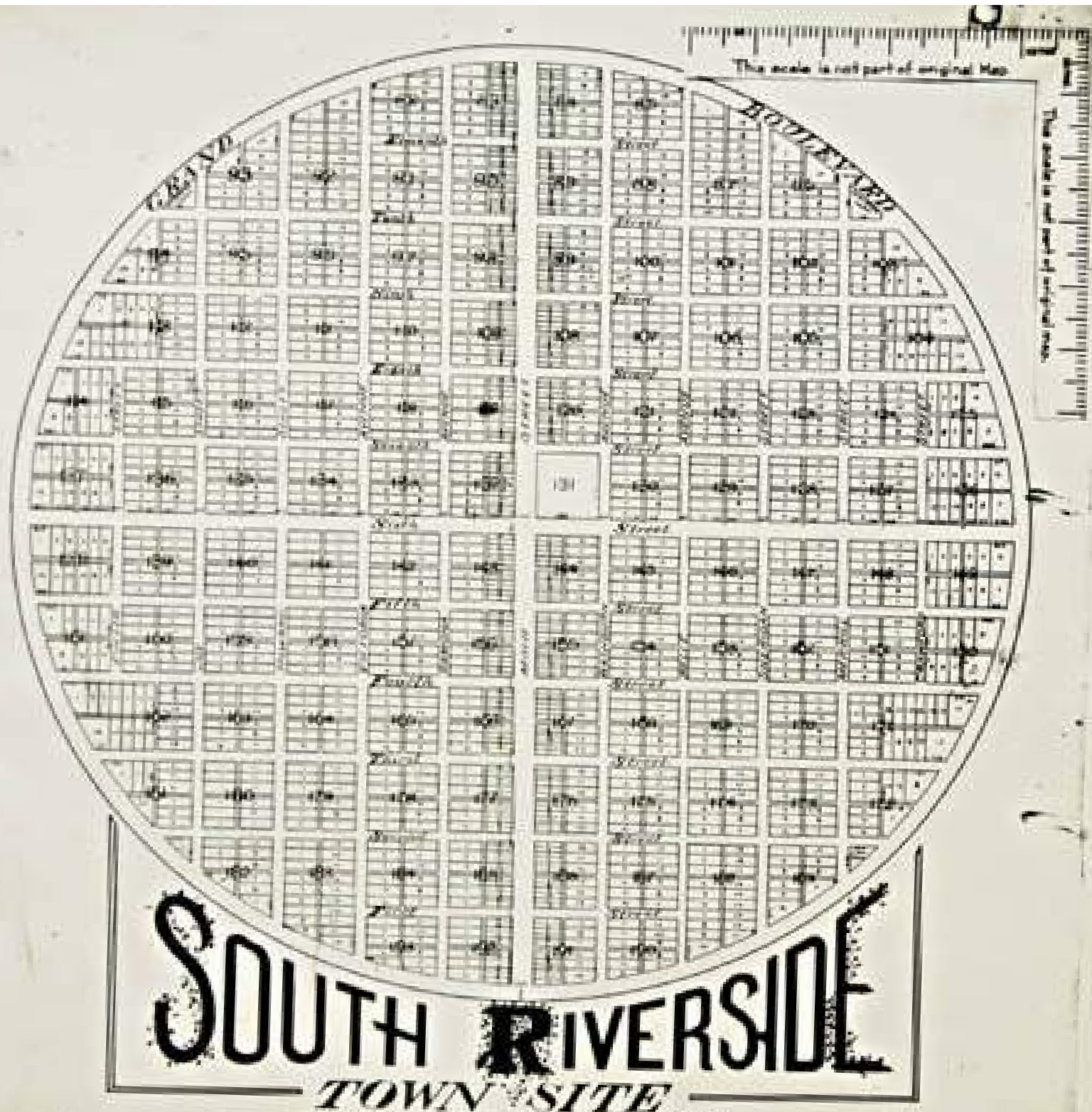

Discovered

History

[Faint, illegible text in the bottom left corner, likely a note or deed fragment.]

[Faint, illegible text in the bottom middle section, possibly a legal note or signature.]

[Faint, illegible text in the bottom right section, possibly a signature or date.]



The confluence of natural systems in the area.



The agrarian history and culture of the region.



The timeless visuals of the citrus industry.

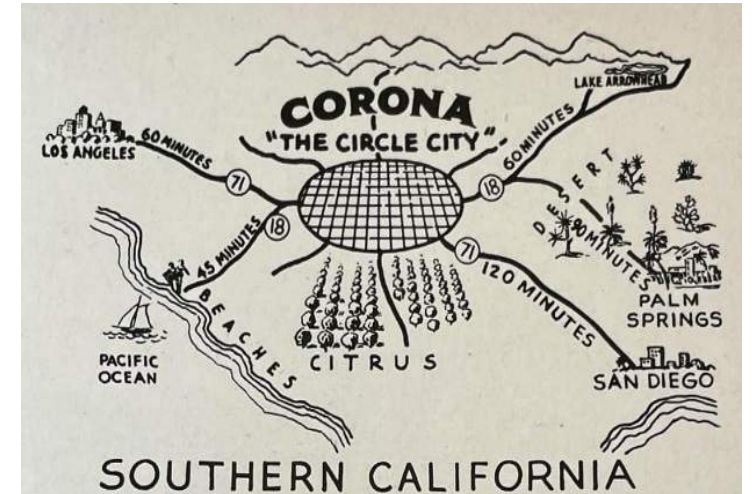

The iconic Grand Boulevard.

Discovered
History

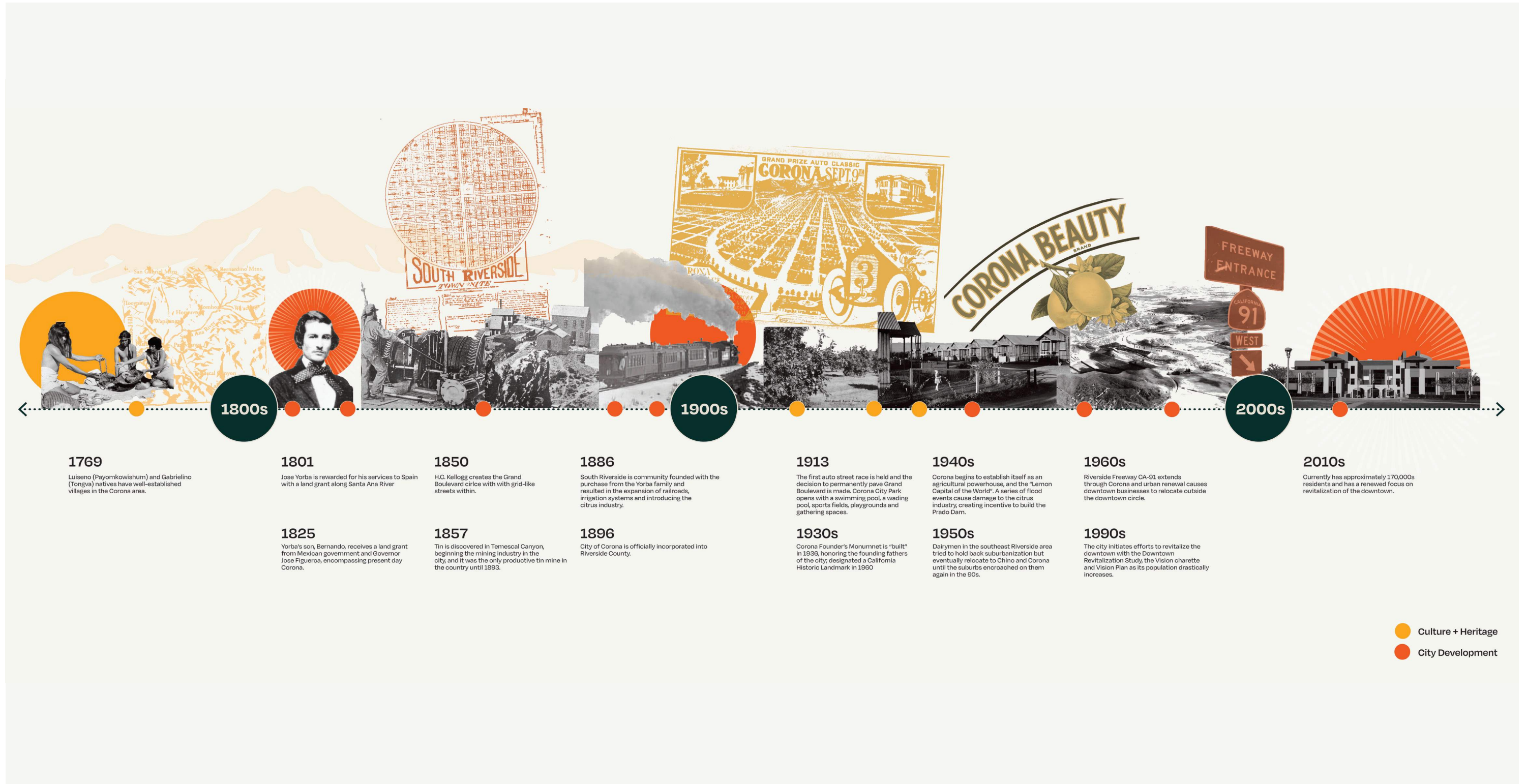

Discovered

History of Corona

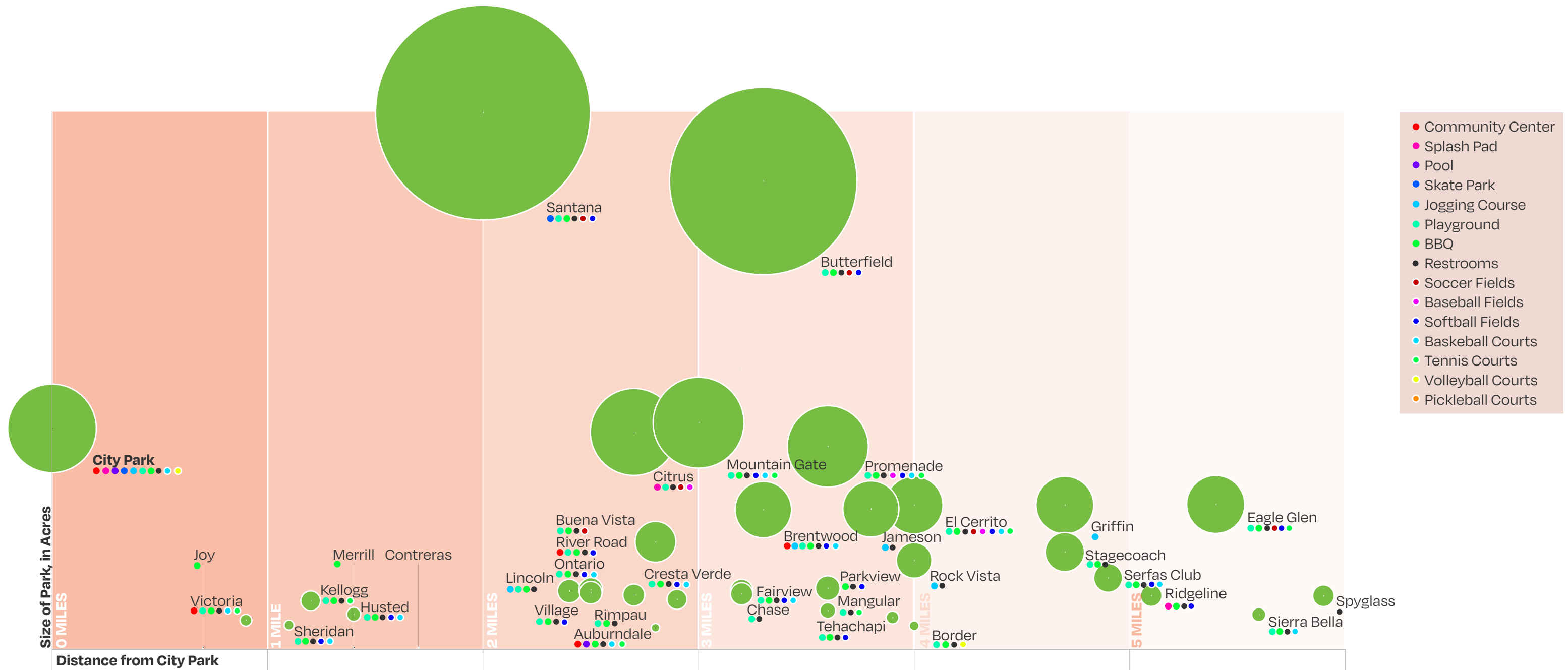

Analyzed

Corona's Park Ecosystem

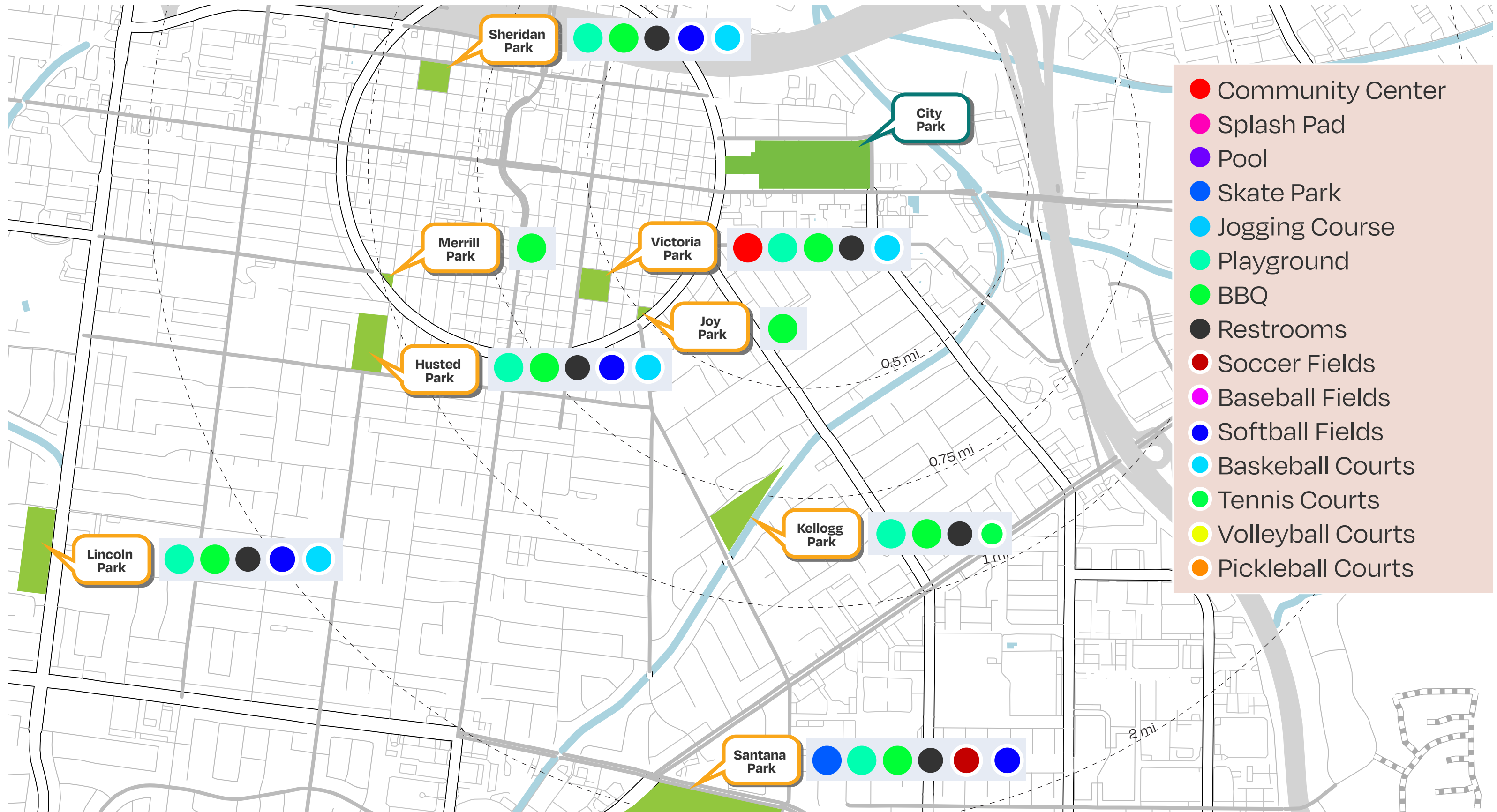

Analyzed

Local Parks



Analyzed

Design Framework



- park/open space
- residential
- school/city buildings
- mixed use (commercial + residential)
- commercial
- industrial
- mixed use (commercial + industrial)
- professional office



Analyzed

Land Use



Analyzed

A New Green Anchor for Downtown Corona

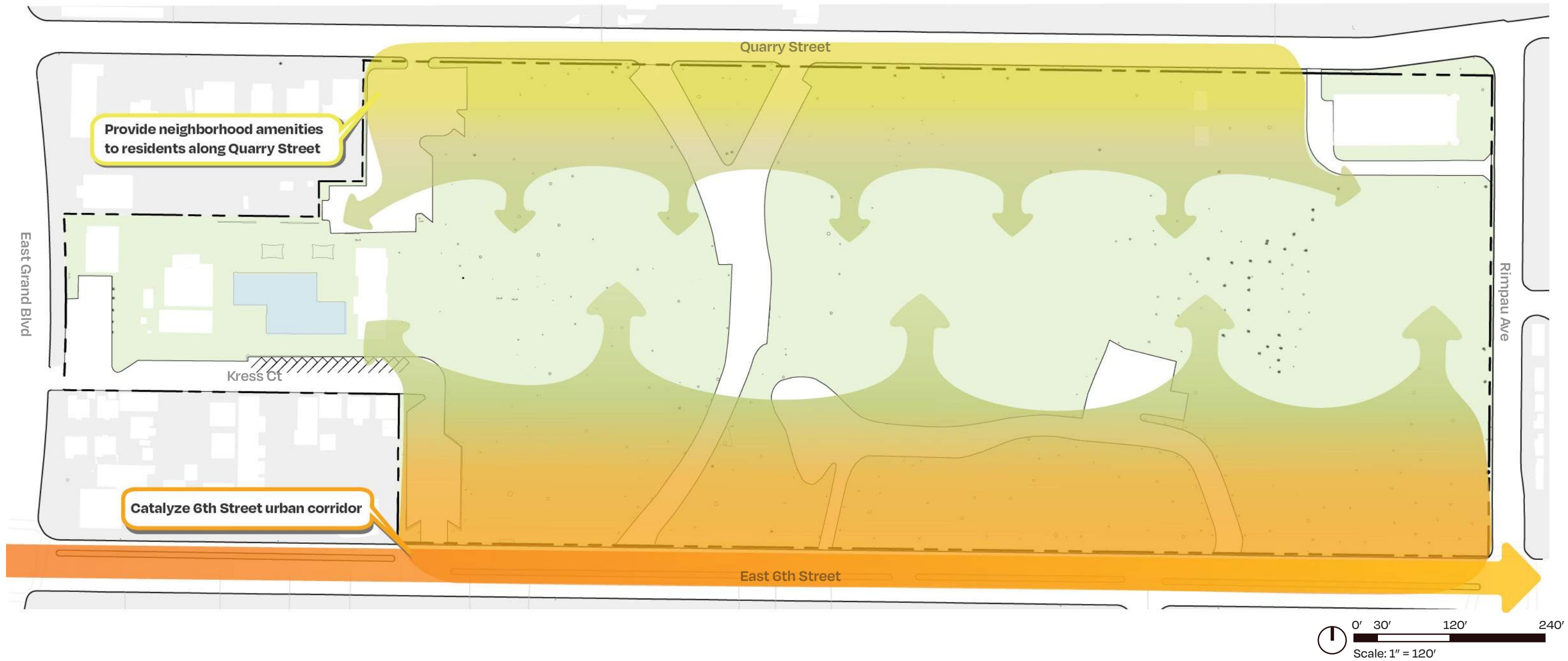

Analyzed

Park Street Frontage Activation

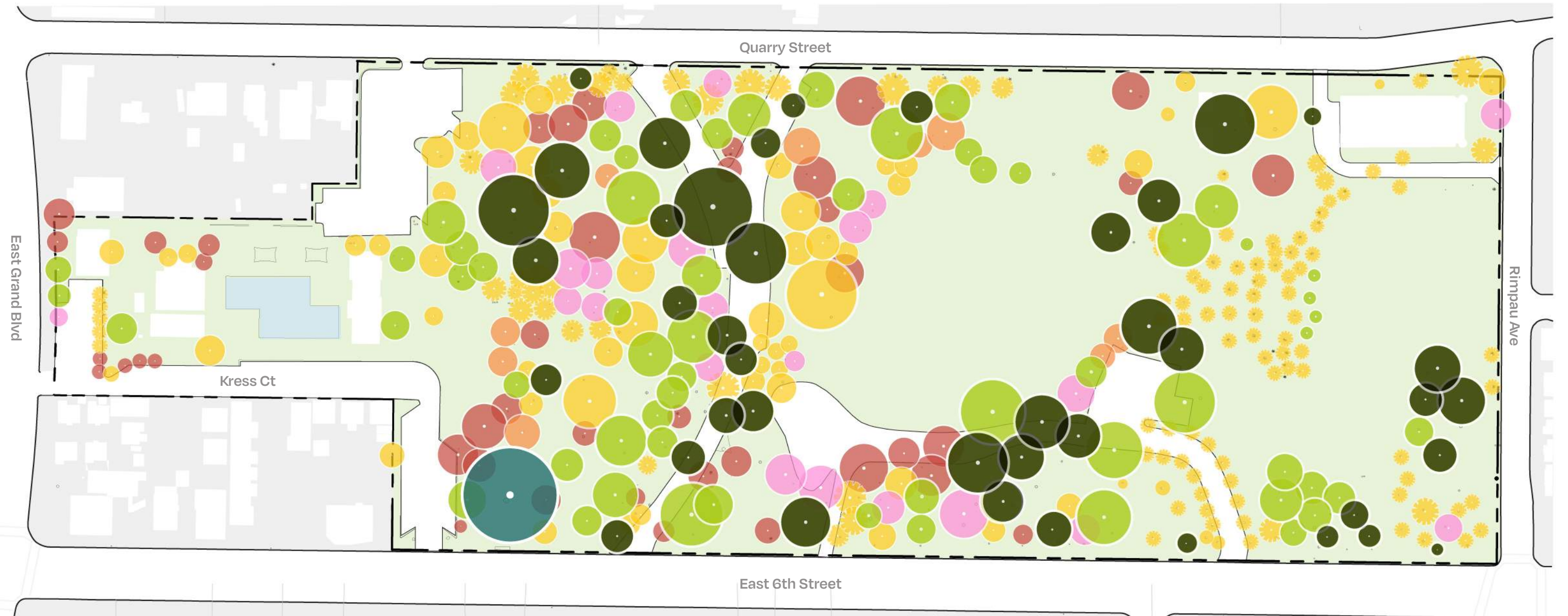

Protected Species

- Ficus rubiginosa
- Quercus agrifolia

Valued Species

- evergreen
- deciduous
- flowering

To be removed or transplanted

- mixed species
- ☀ palm

To be removed

- poor health, invasive species

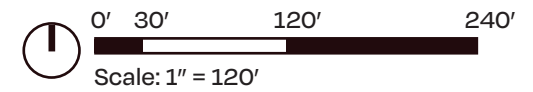

Analyzed

Tree Canopy

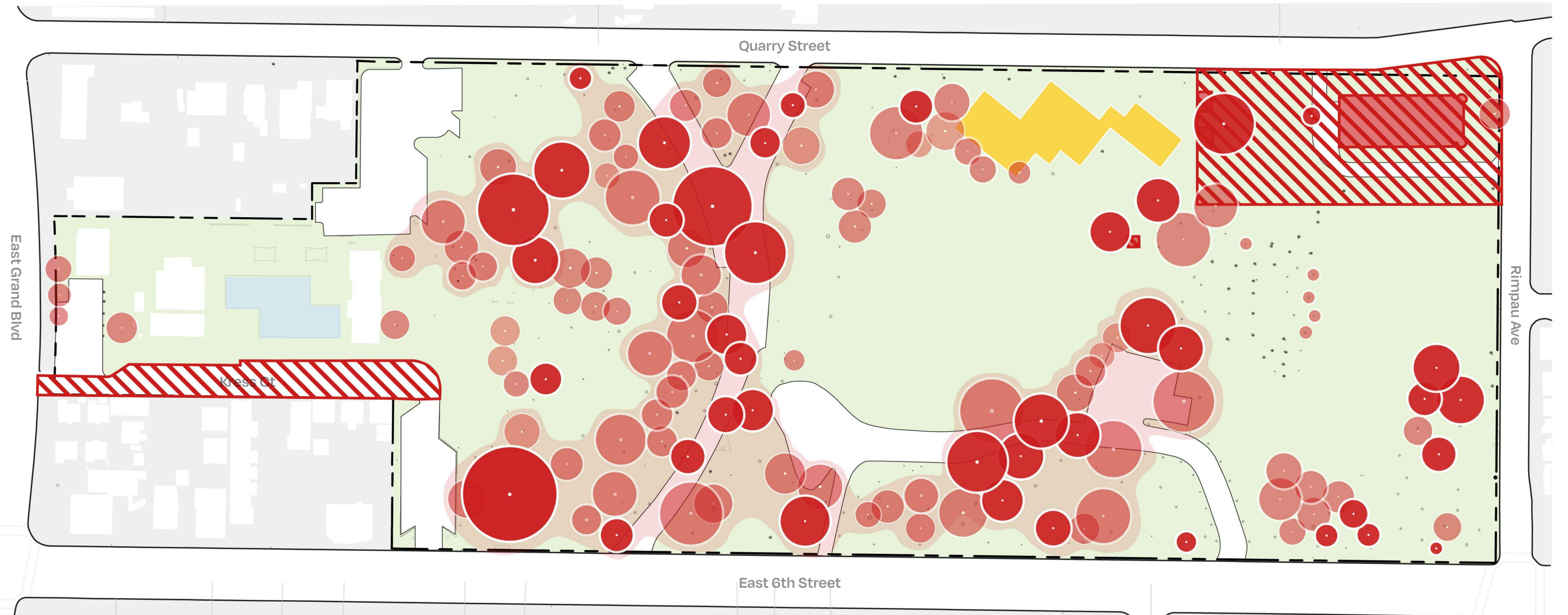

 protected tree to remain	 buildings to remain	 sports courts (can remain or be removed)	  Scale: 1" = 120'
 tree to remain, but can be removed	 utility corridor		

Analyzed

Site Constraints

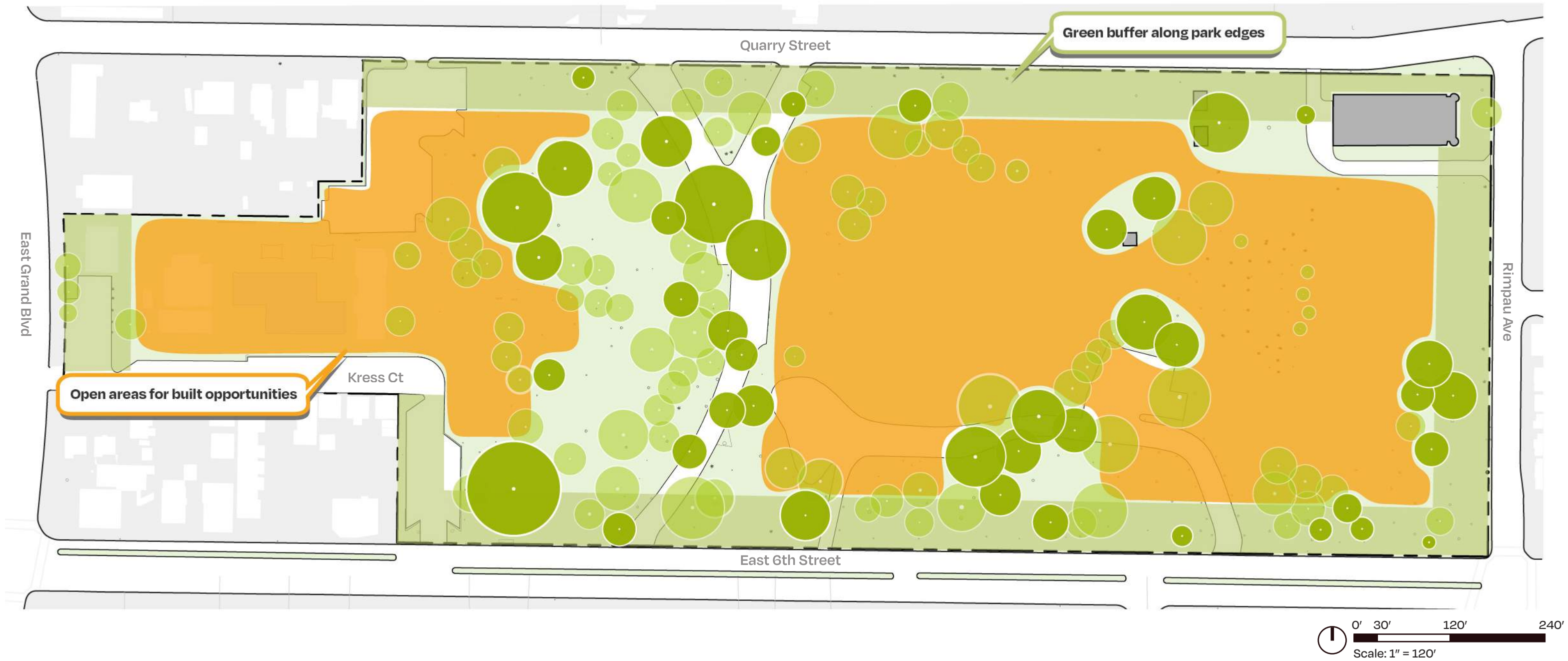

Analyzed

Buildable Areas

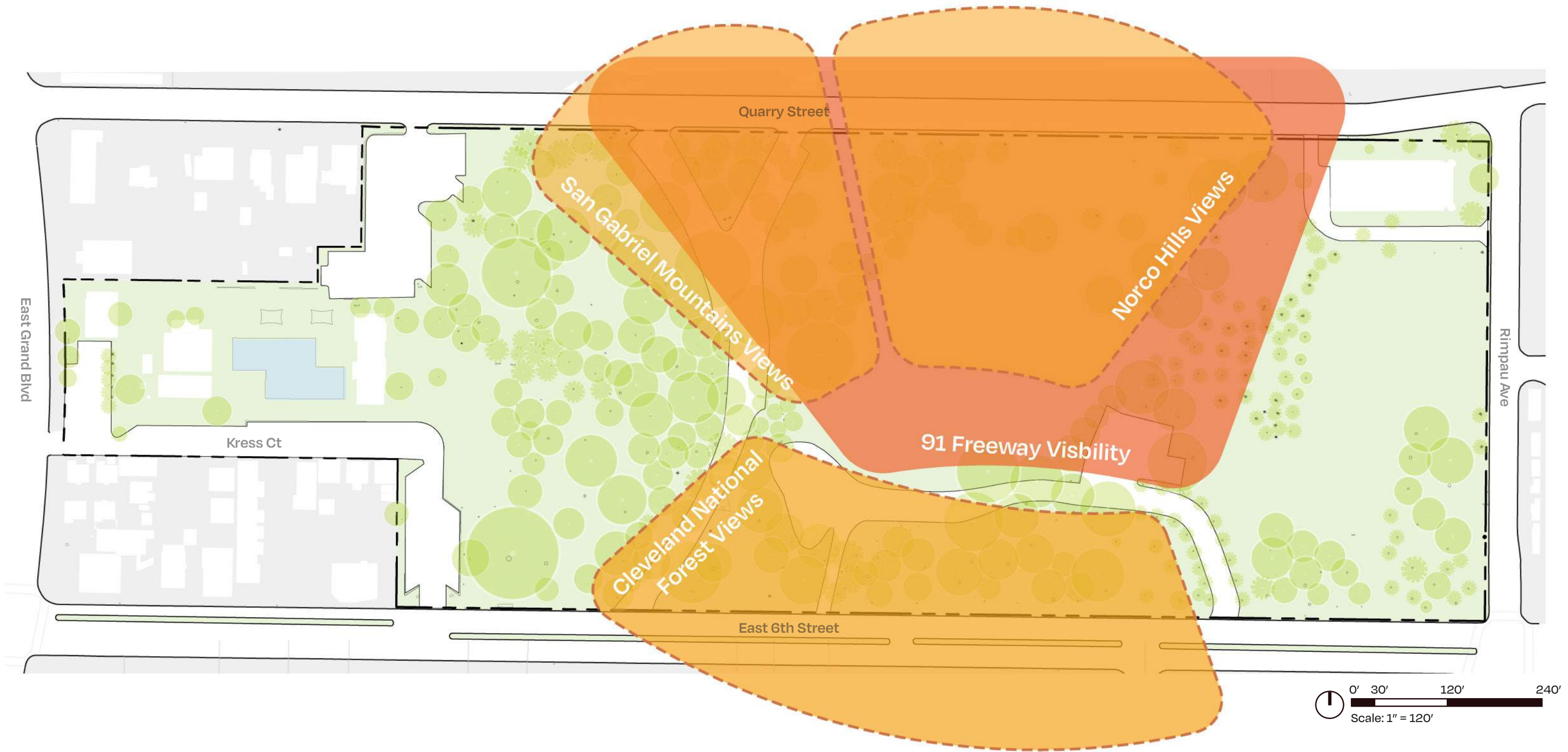

Analyzed

Viewsheds

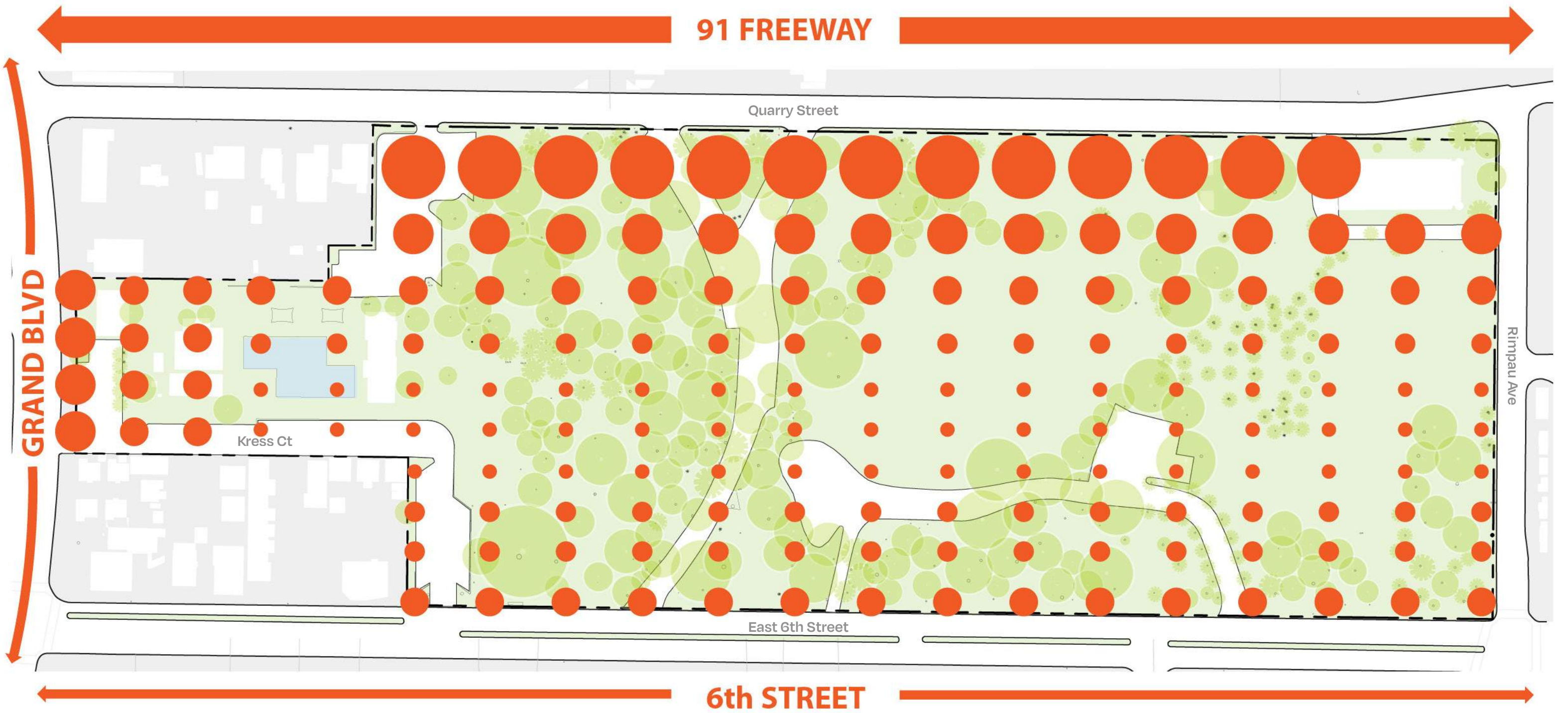

Analyzed

Noise

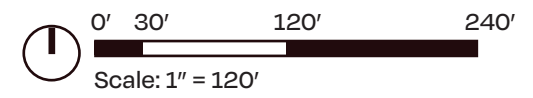
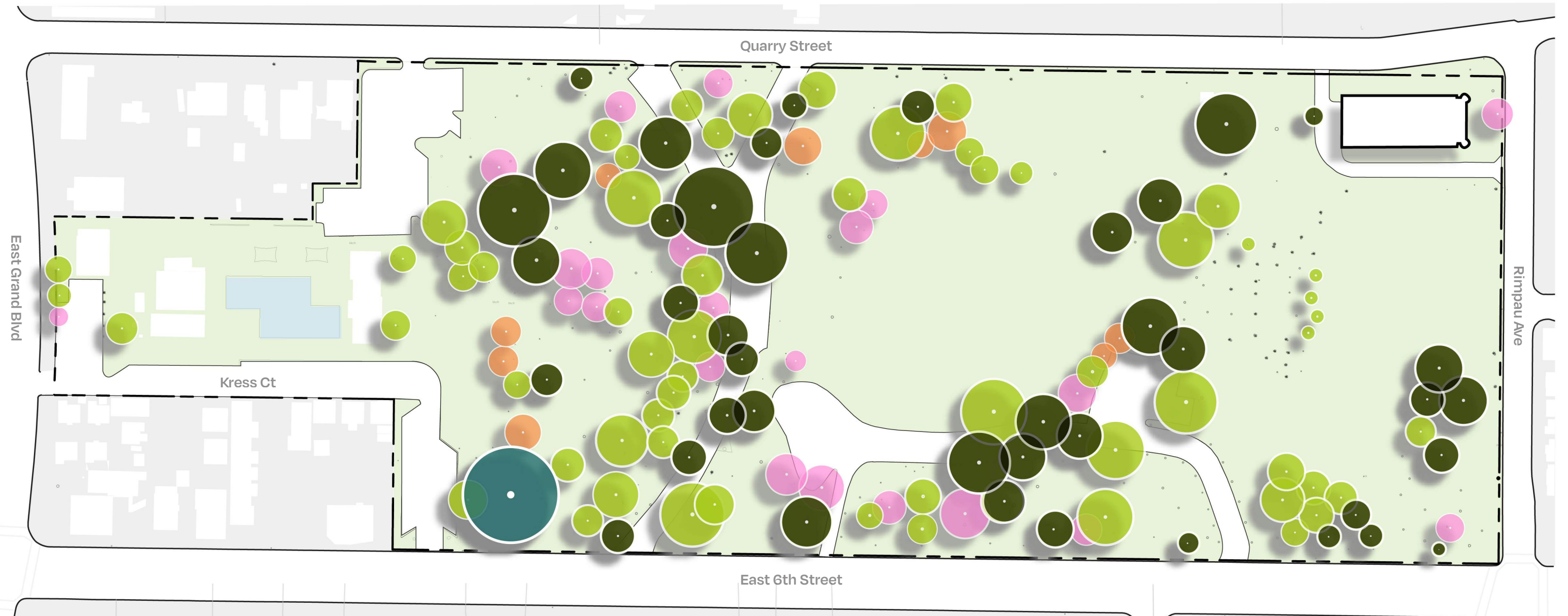

Analyzed

Shade - Morning

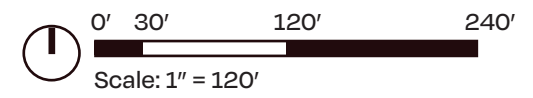
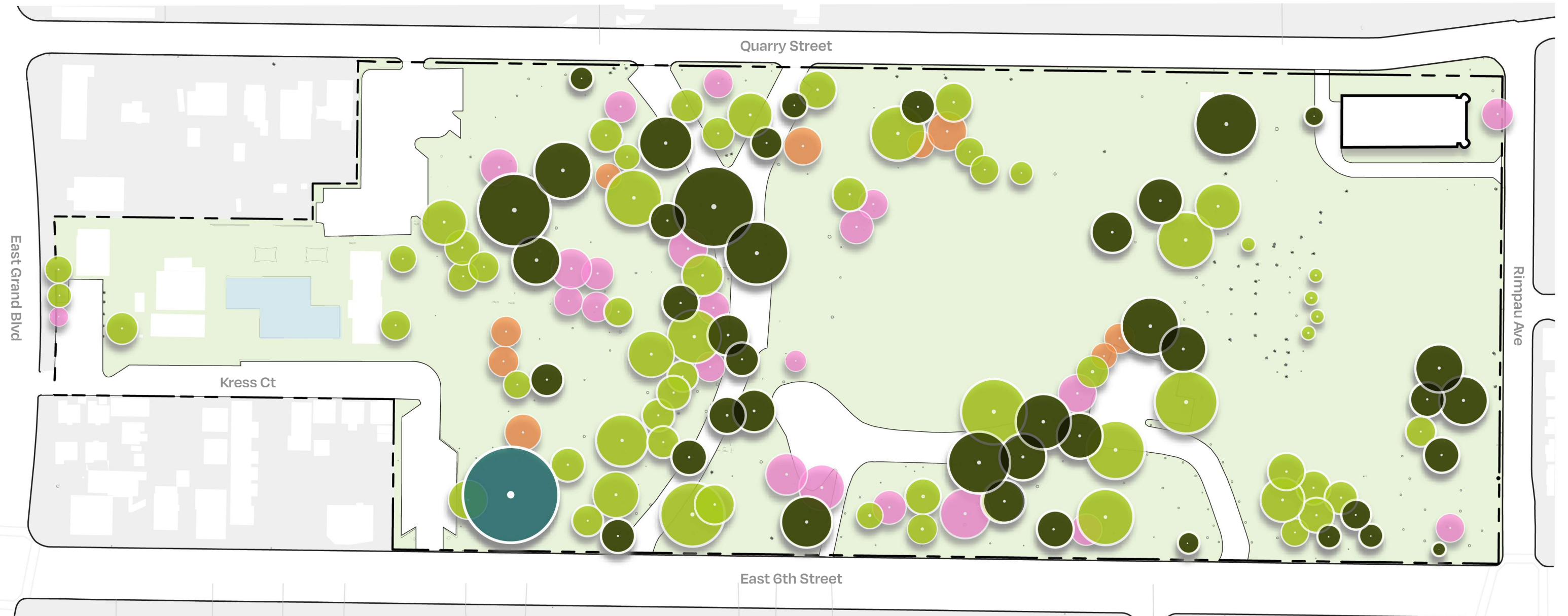

Analyzed

Shade - Noon

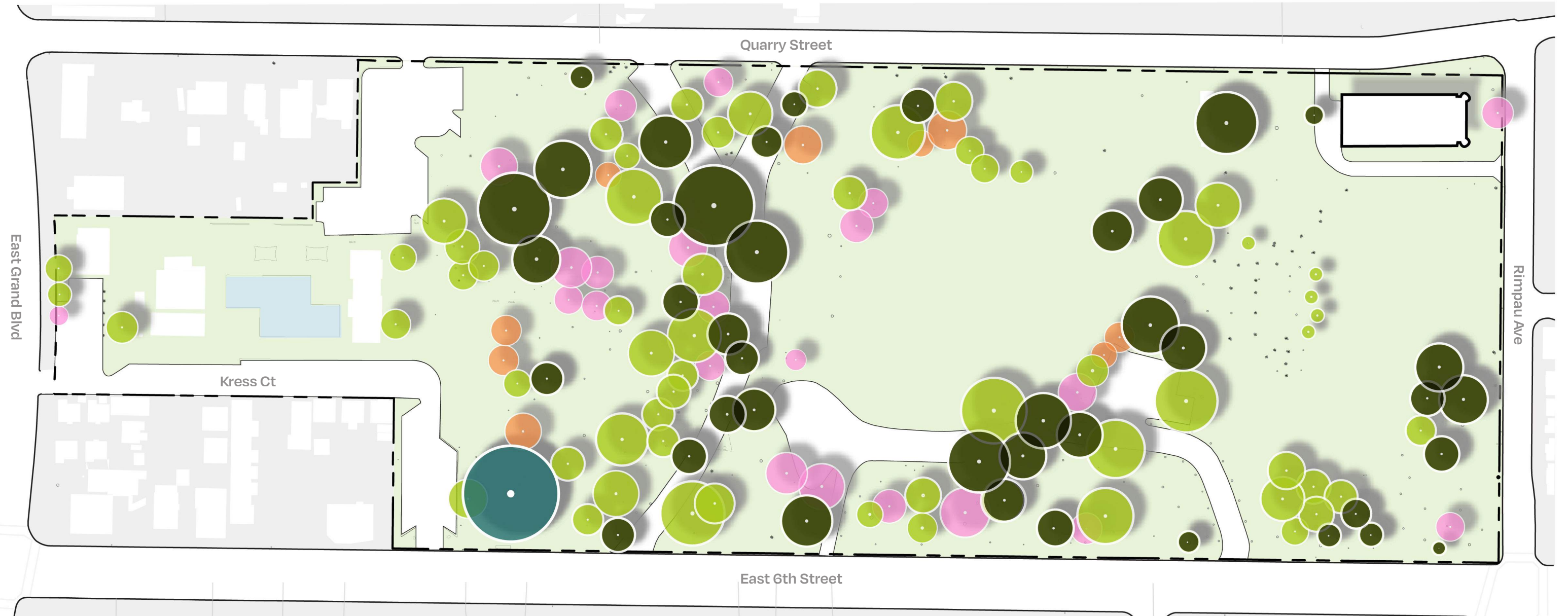

Analyzed

Shade - Afternoon

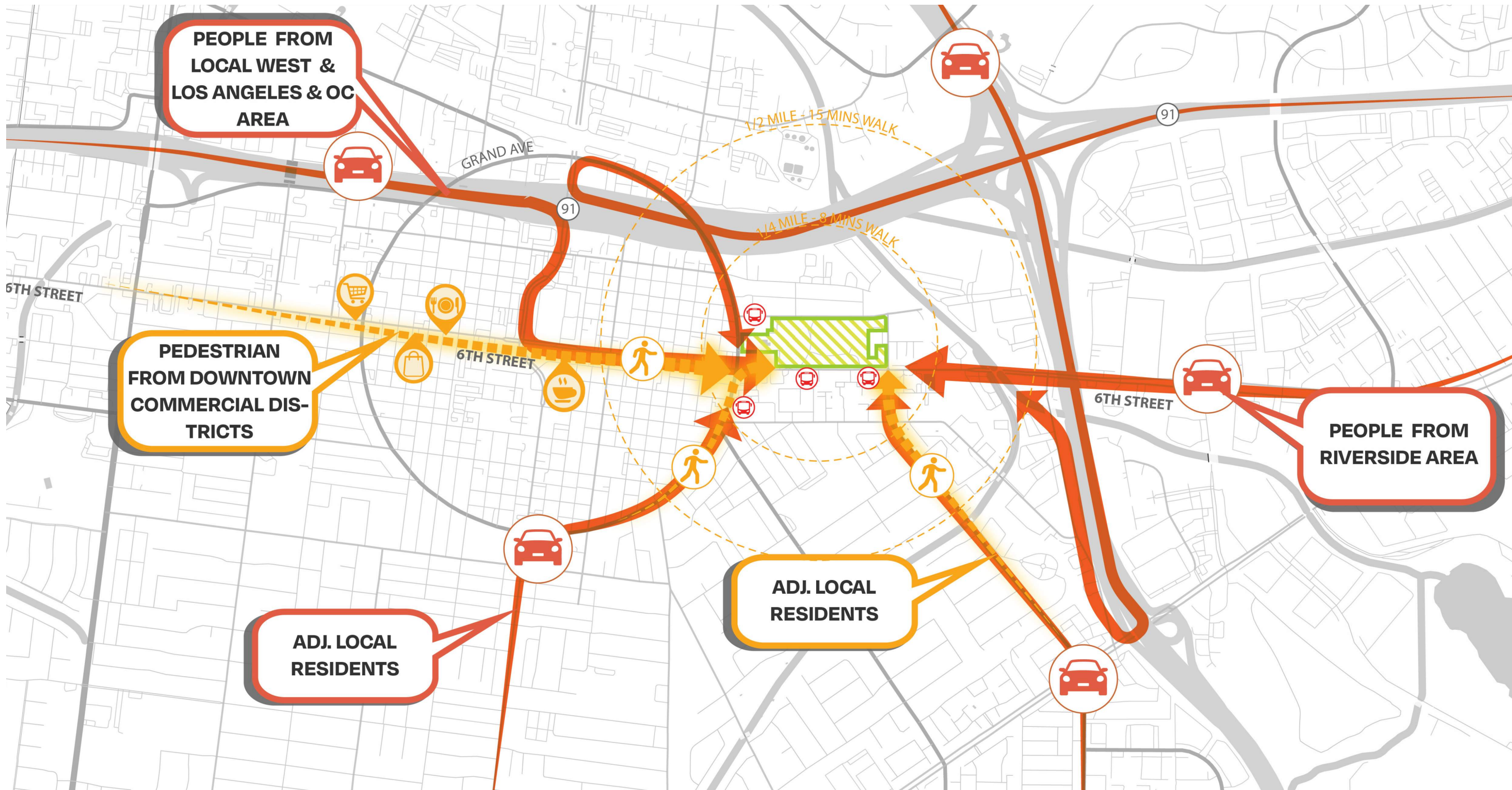

Analyzed

Access



Analyzed

Park Front Doors

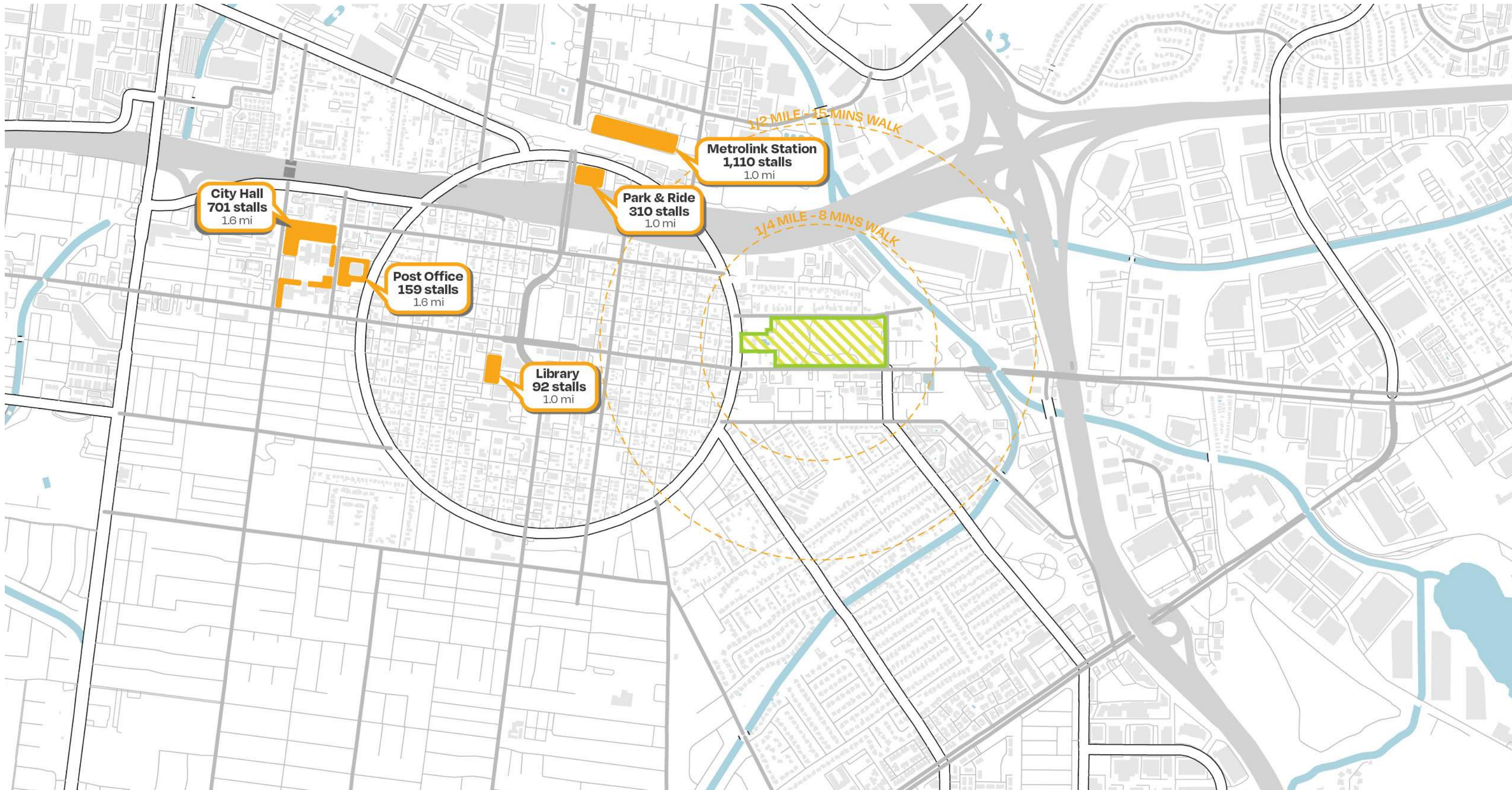

Analyzed

Satellite Parking



Listened

Interviews & Program

BROAD CONSENSUS

DIVERGENT OPINIONS

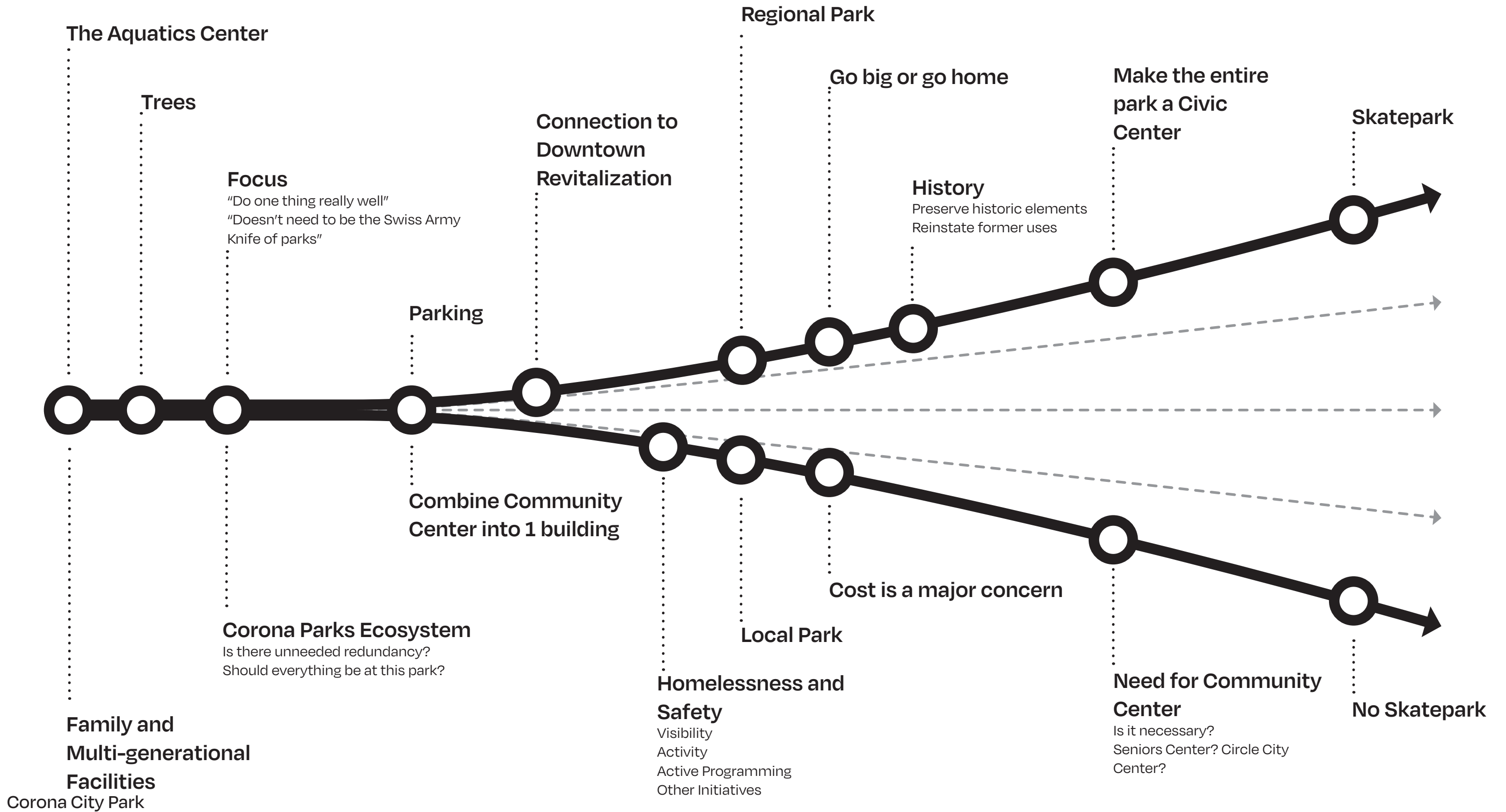

Functional Goals - Stakeholder Synopsis

Massing Plan - 3 Separate Buildings

1 Aquatics Center
10,000 SF



1 Community Building
20,000 SF

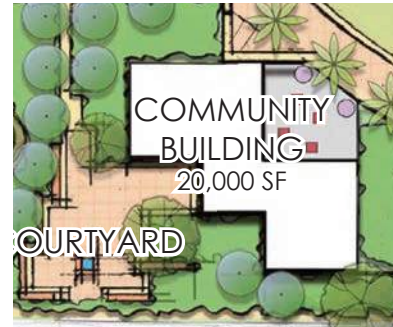

1 Community Building
20,000 SF



Proposed Plan - 1 Single Building



Aquatics Center
+
Community Building
+
Wellness Center
=
50,000 SF

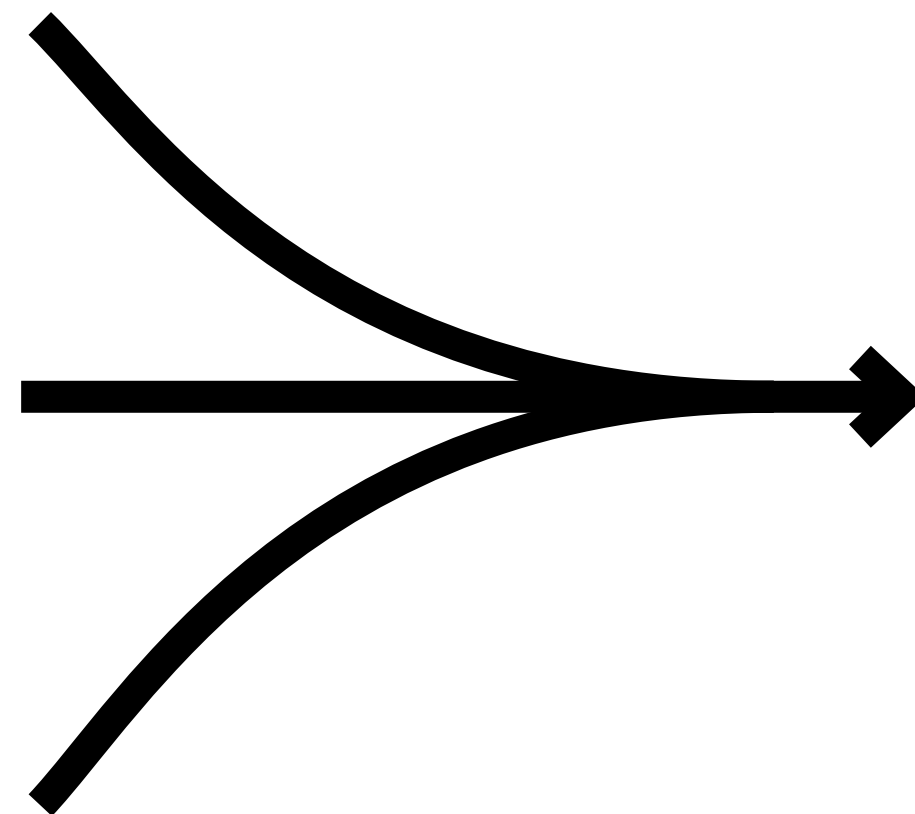

- Reduce Cost
- Efficient Operations
- Increase Security
- Enhance Communal Experience
- Create Unexpected Interactions

Corona City Park

Massing Plan

Aquatics & Wellness

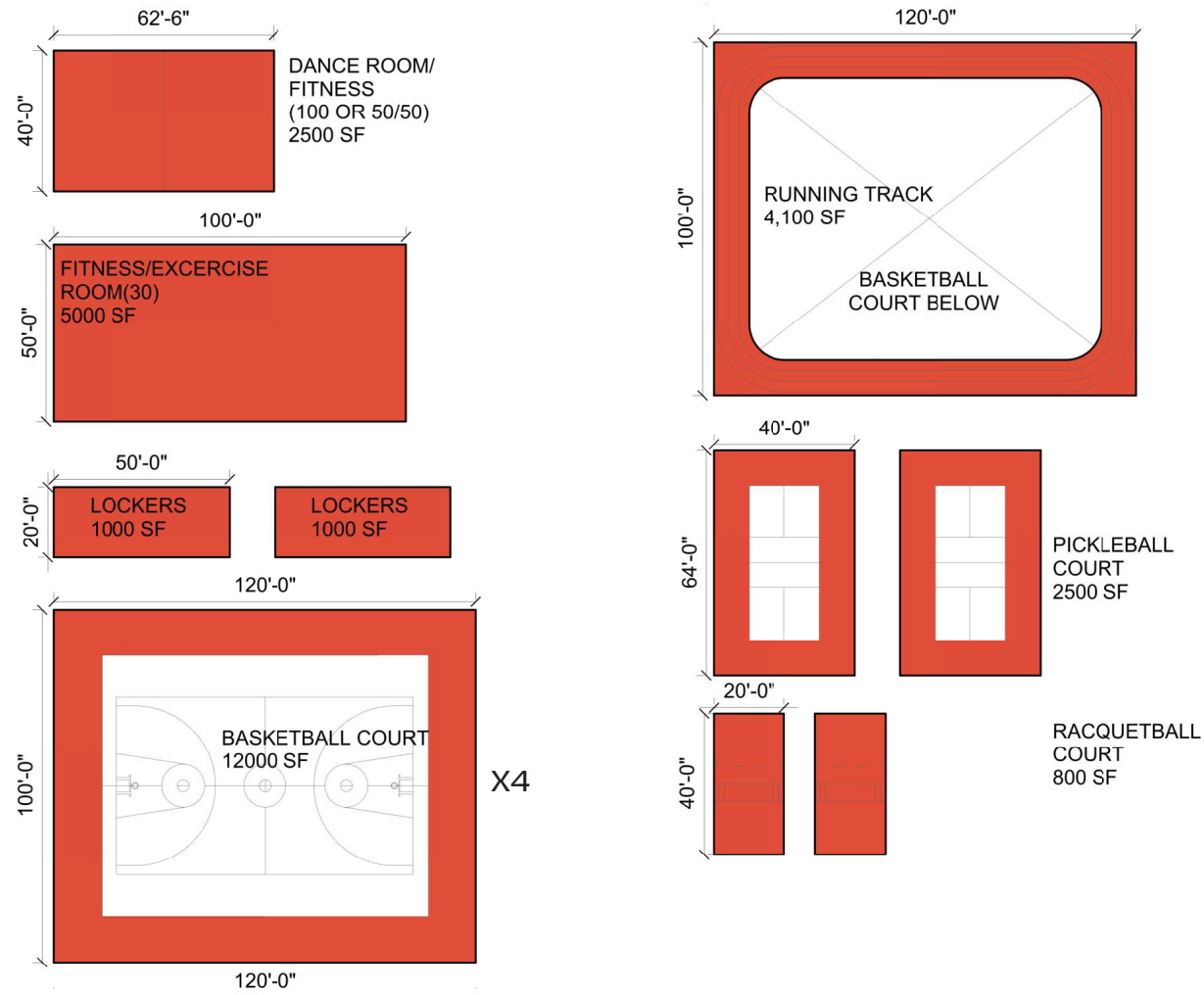

Community

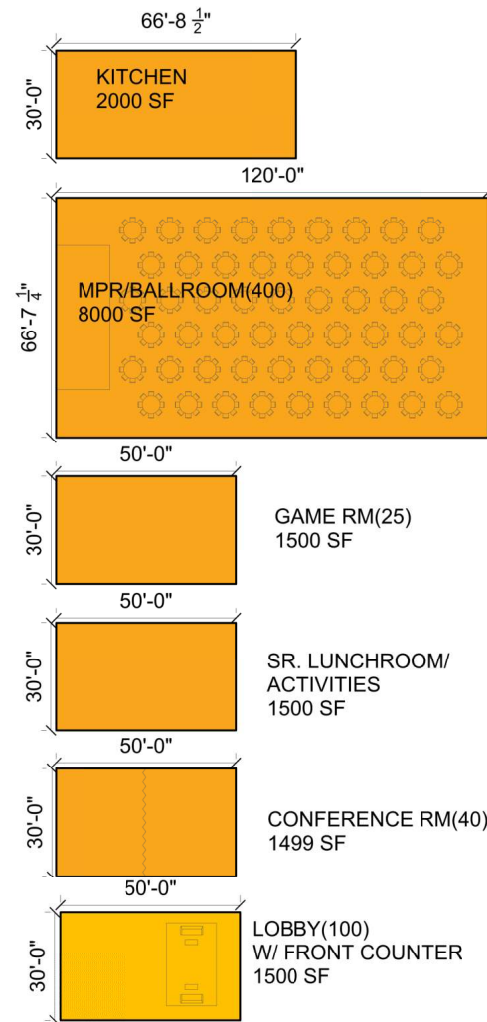

Education

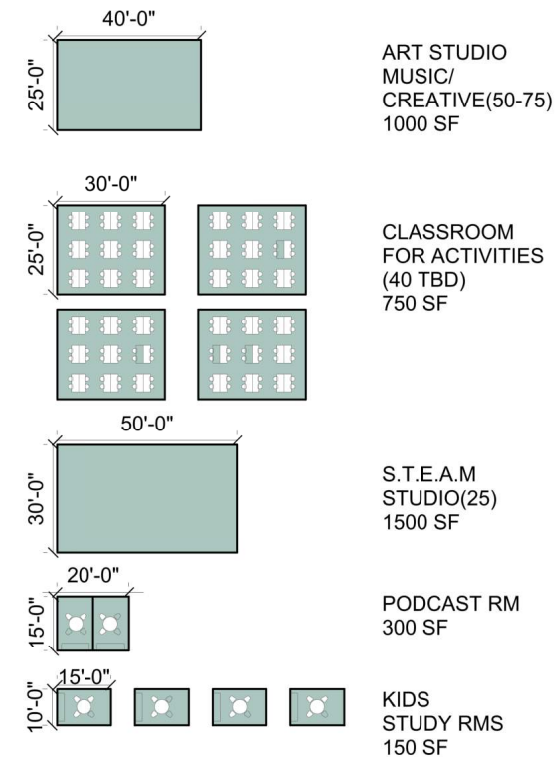

Support

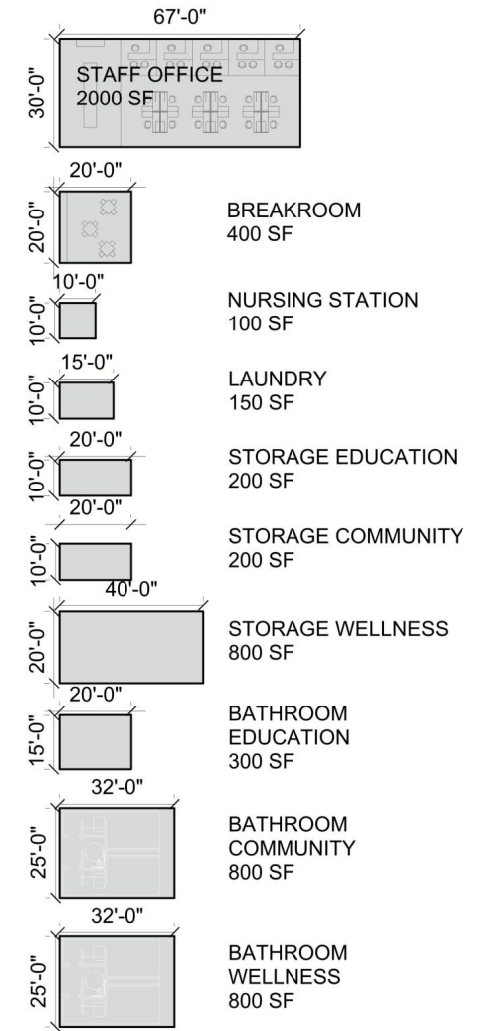

DESIRED INDOOR PROGRAM

NET EDUCATIONAL	7,299
NET COMMUNITY	13,750
NET WELLNESS	57,700
NET COMMON SPACES	1,500
NET BOH	5,750
TOTAL NET SF	85,999
GROSSING FACTOR 20%	17,200
GROSS TOTAL SF	103,199

Indoor

Outdoor

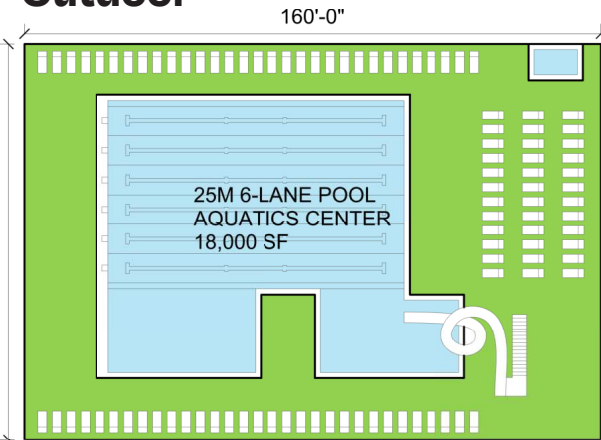

Desired Program - Approximately 100,000 SF

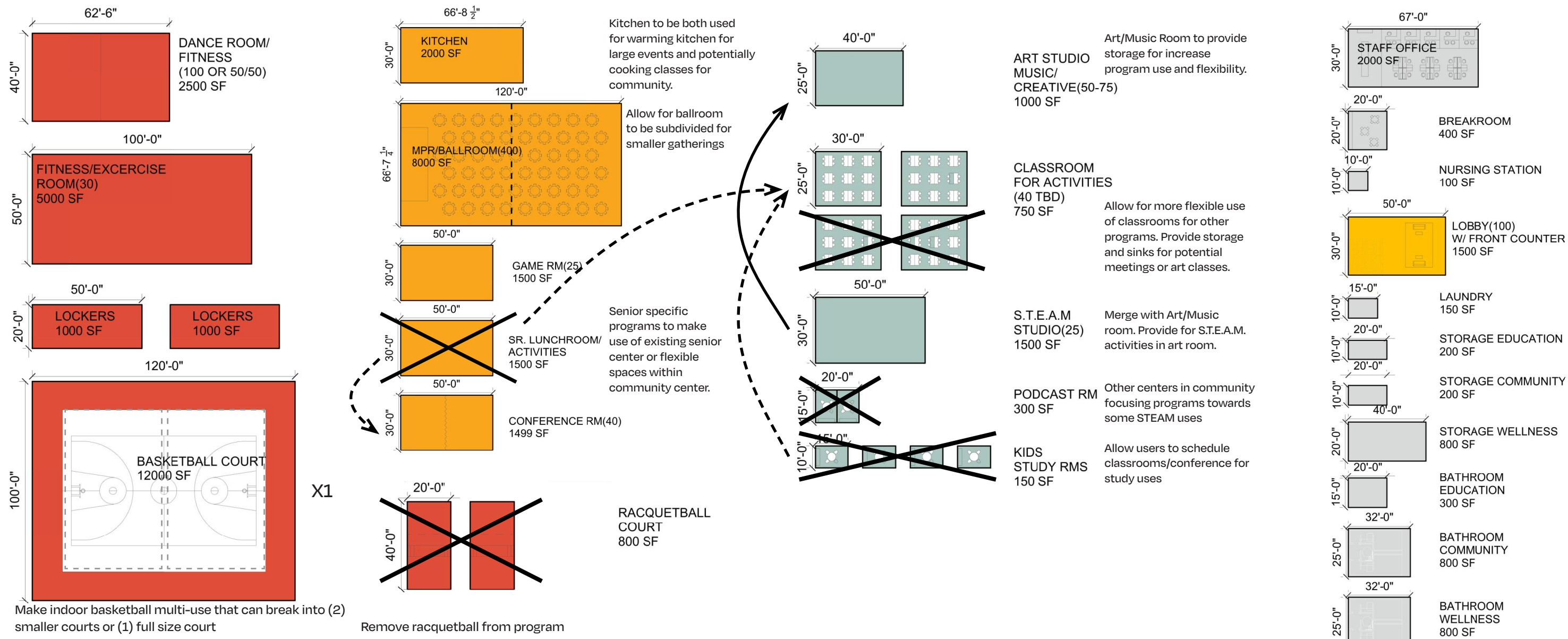

Indoor

Outdoor

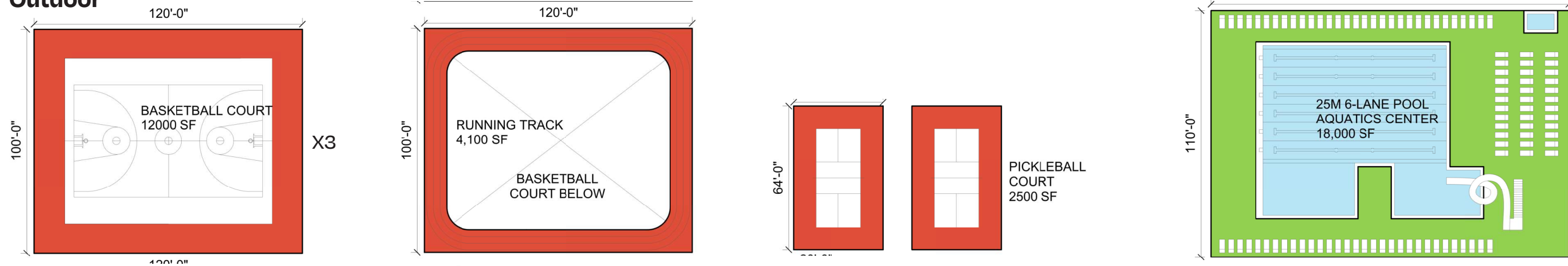

Shift more basketball courts to park

Create jogging/walking loop in park

Shift pickleball courts to park

Aquatics center to remain outside.

Prioritized Multi-Use Spaces with Recreational Services

Aquatics & Wellness

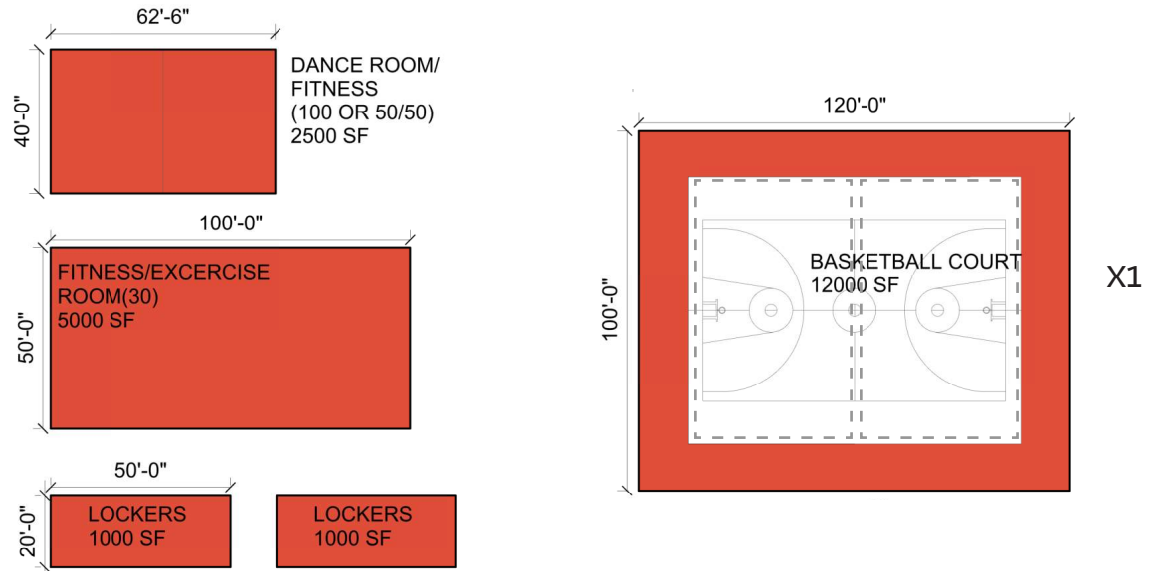

Community

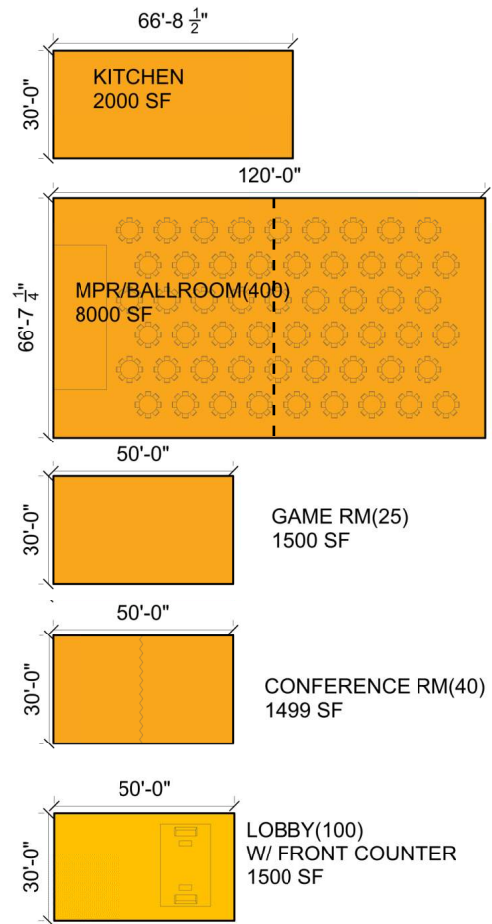

Education

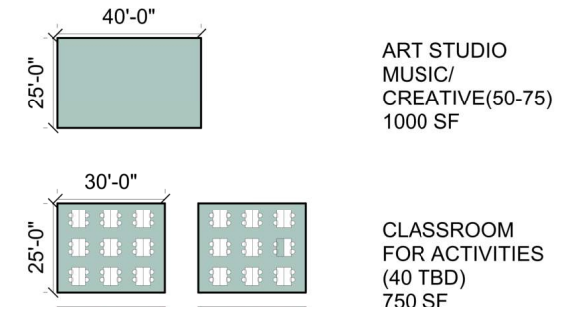

Support

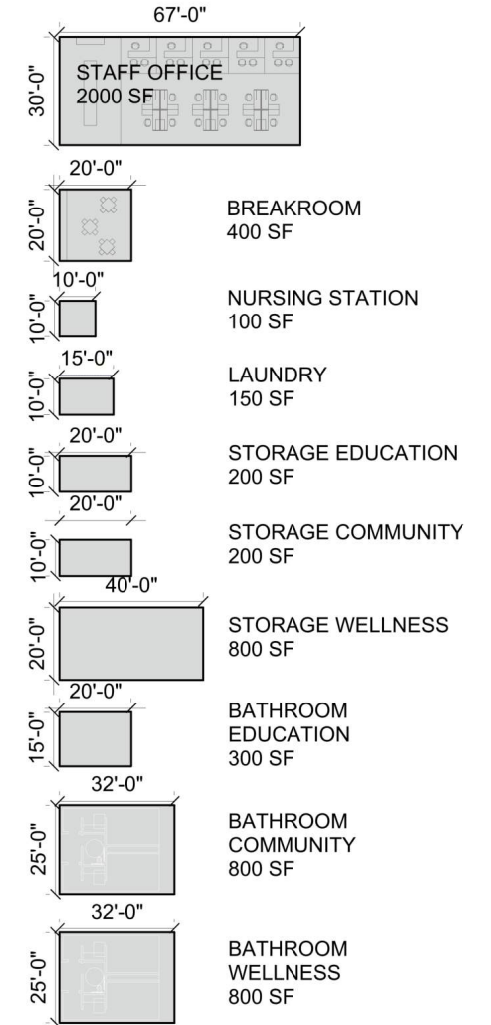

Indoor

Outdoor

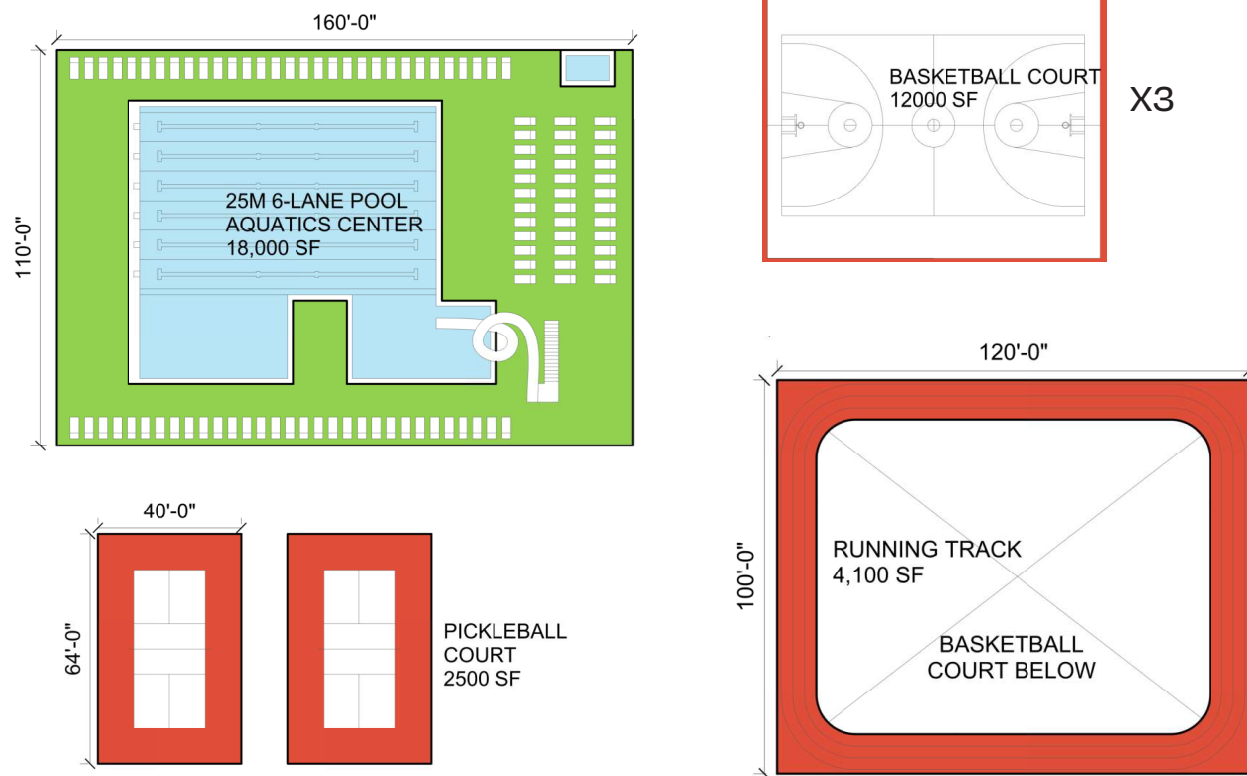

PROPOSED INDOOR PROGRAM

NET EDUCATIONAL		2,500
NET COMMUNITY		13,000
NET WELLNESS		19,500
NET COMMON SPACES		1,500
NET BOH		5,750
TOTAL NET SF		42,250
GROSSING FACTOR	20%	8,450
GROSS TOTAL SF		50,700

Final Program - Approximately 50,000 SF

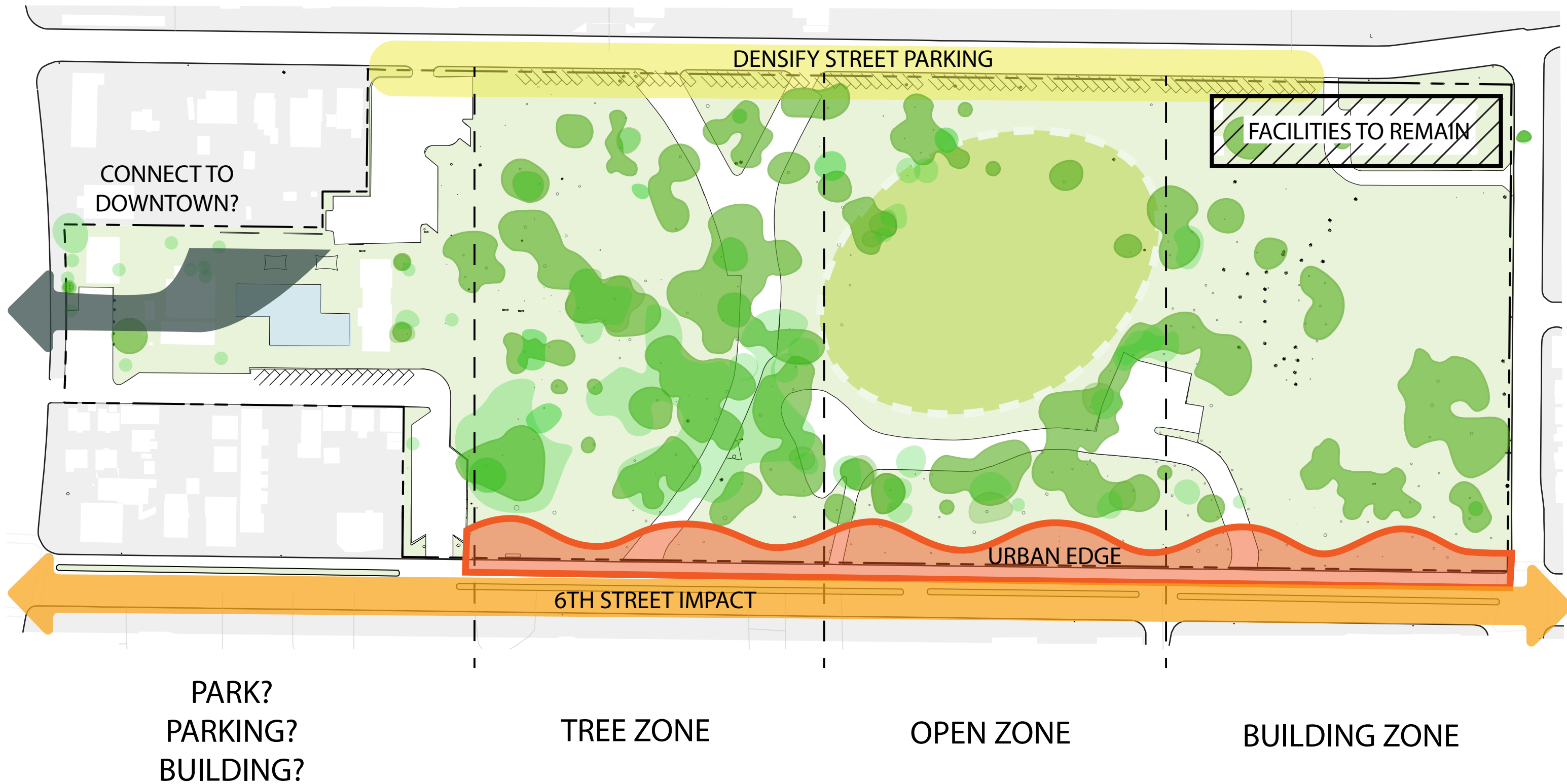

Design Framework

Site Organization

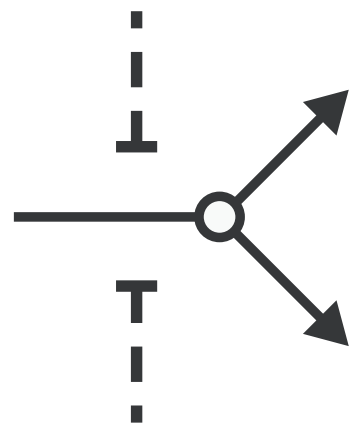

Controlled Access

Ensure security with limited points of entry

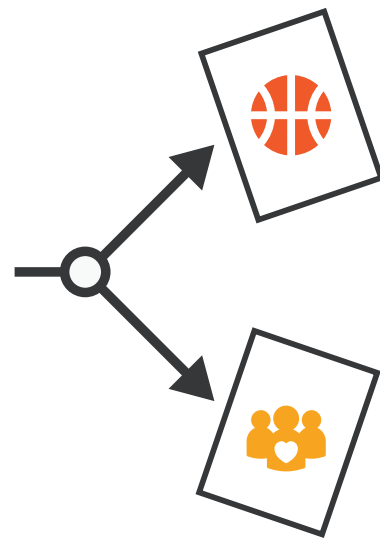

Spatial Groupings

Aggregate spaces of similar activities and create simple circulation

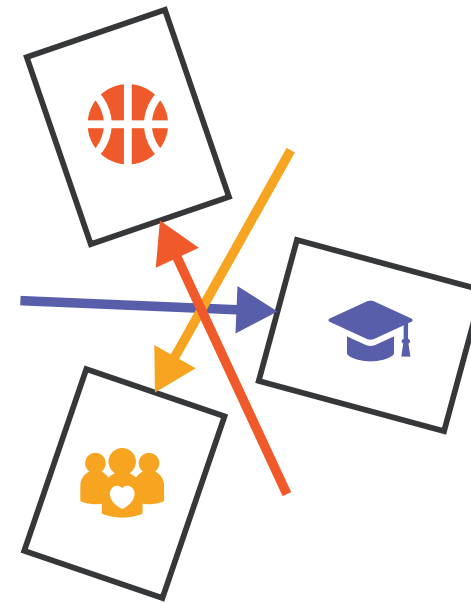

Enhance Community

Encourage interactions across various user groups

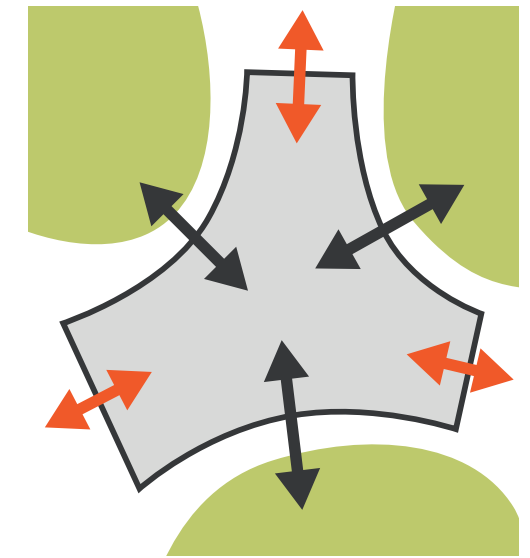

Building as Landscape

Create a building that is part of and influenced by the landscape

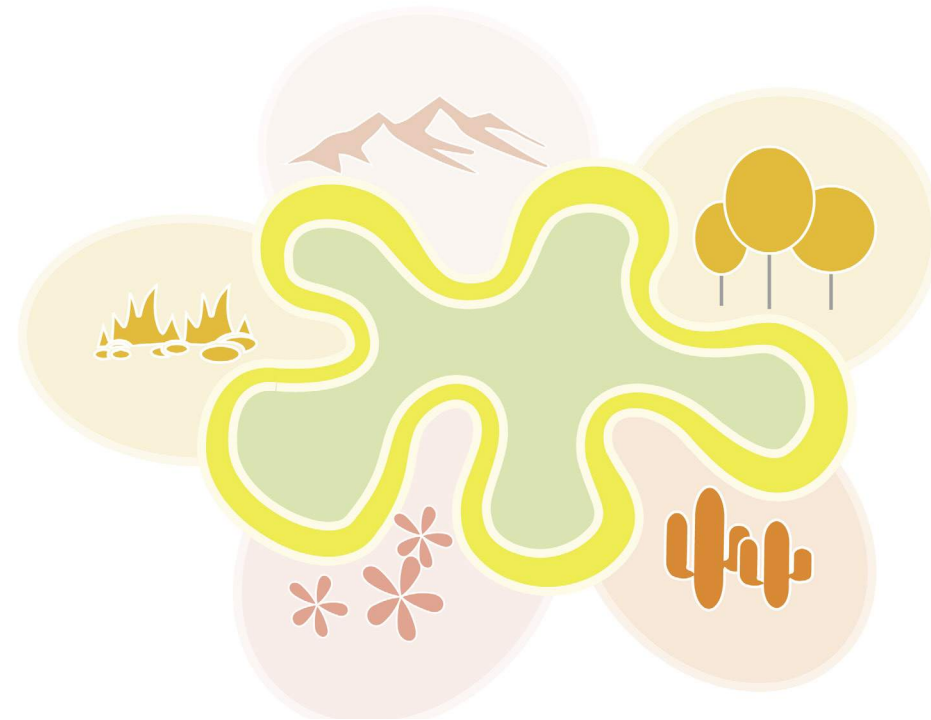
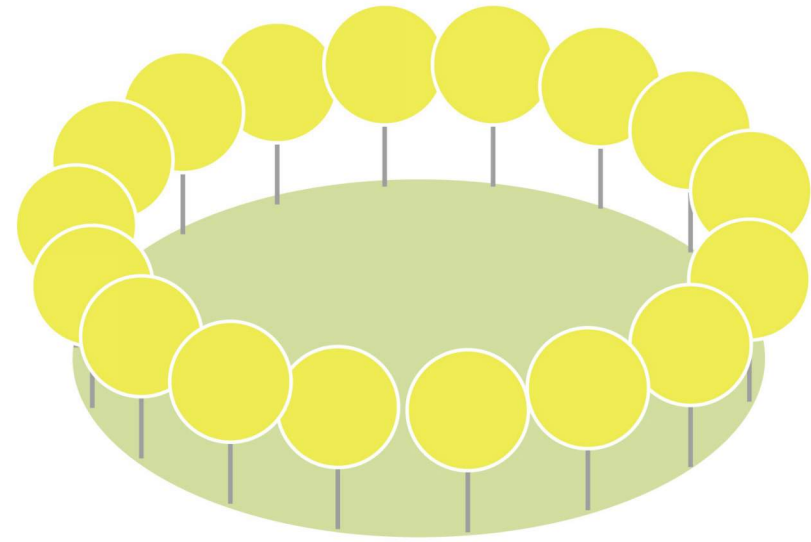

Imagine

Design Schemes

Corona Crown

EMBRACING COMMUNITY

Celebrating Corona's Civic Identity as symbolized by iconic Grand Boulevard, the Community Center embraces a grand event lawn and circular promenade with jewels of activity that offer areas of respite, play and gathering in this urban living room.

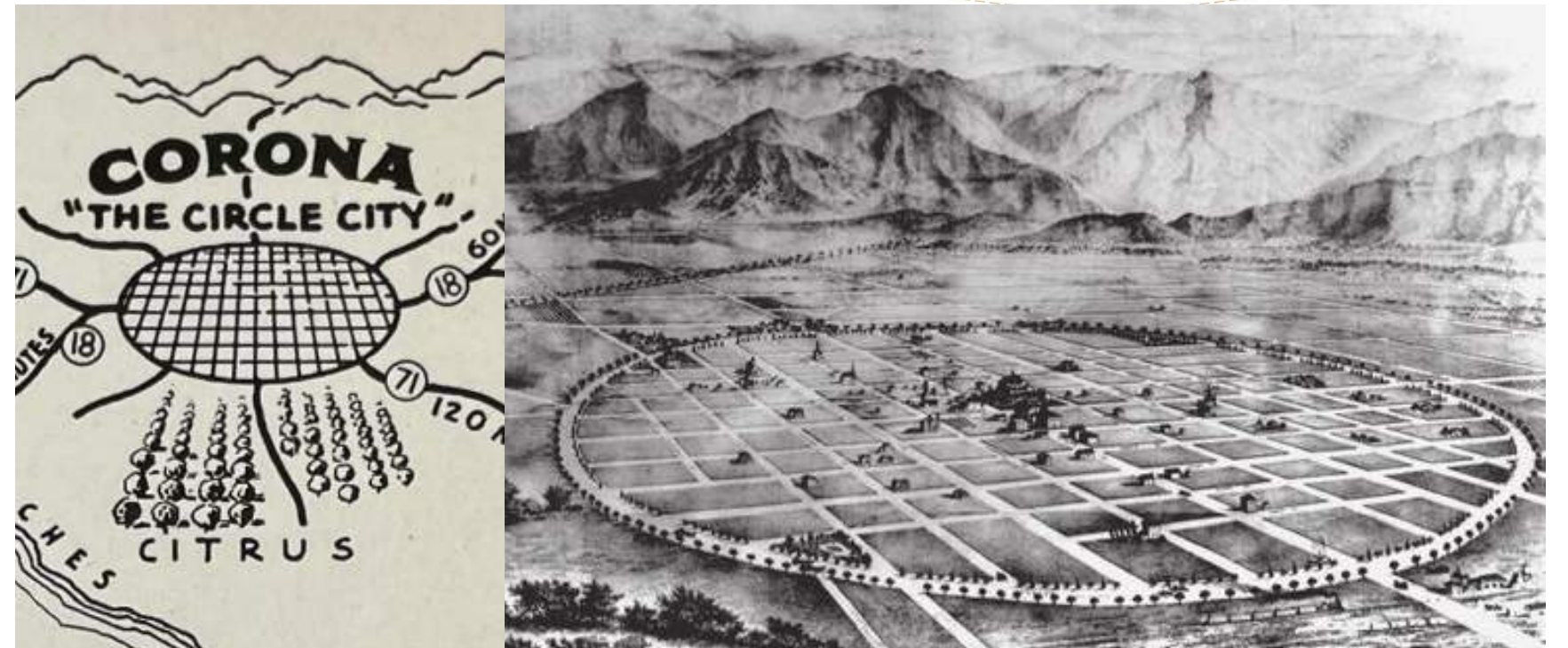
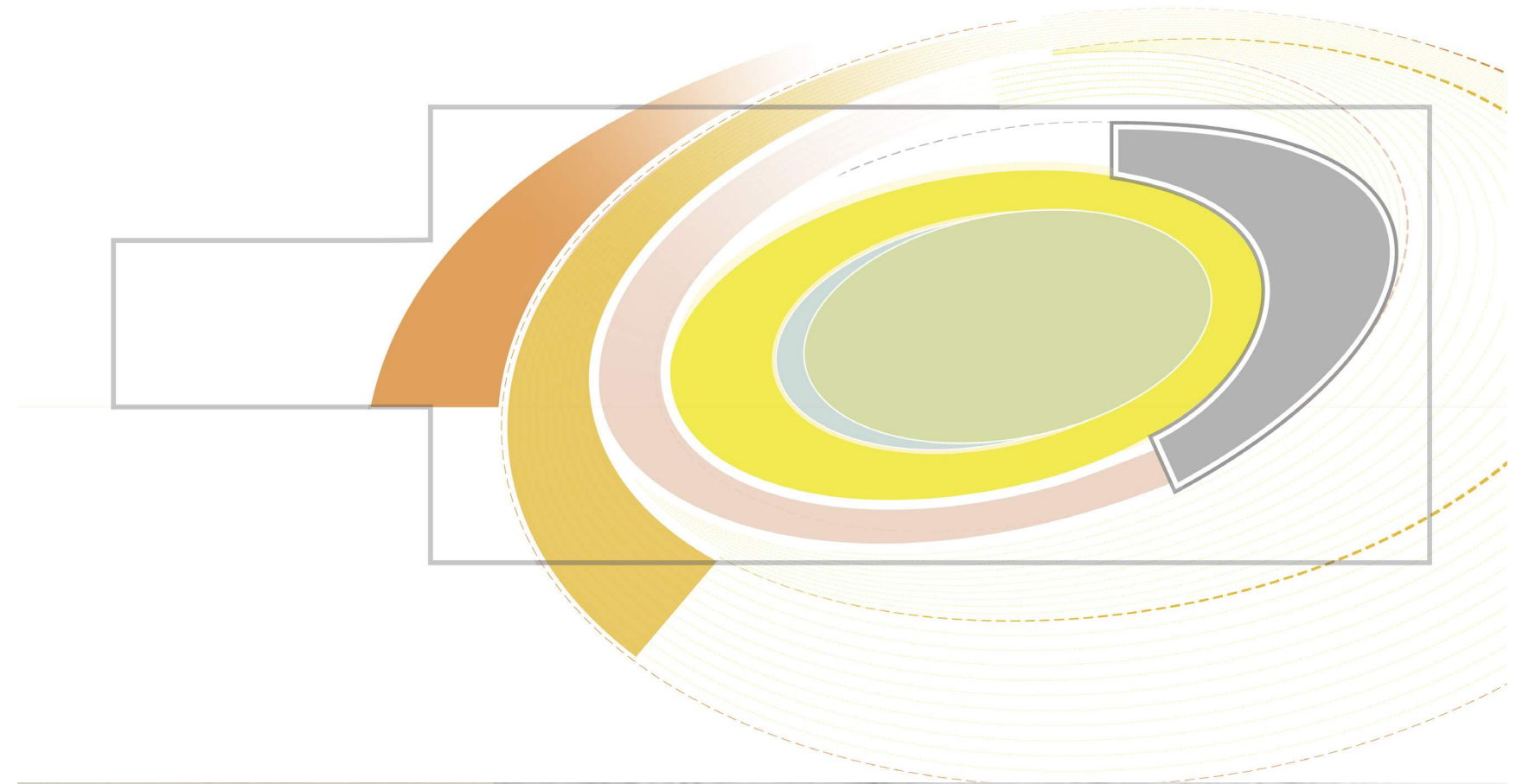
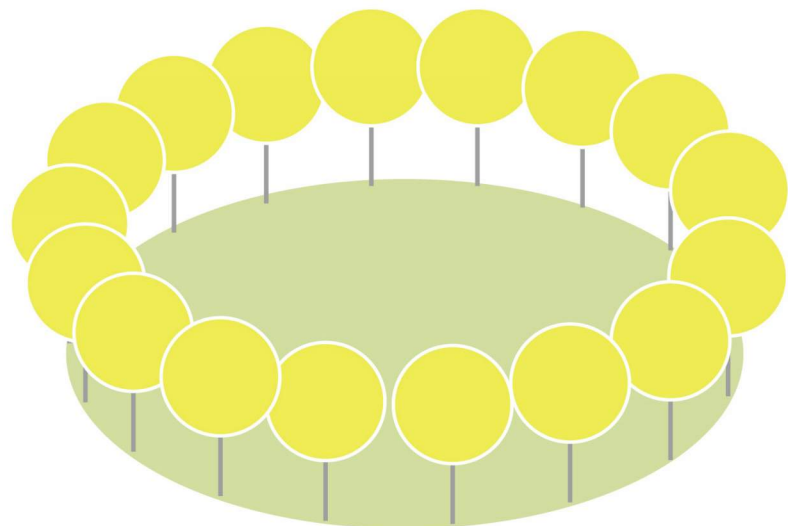



Design Schemes

Scheme 1: Corona Crown

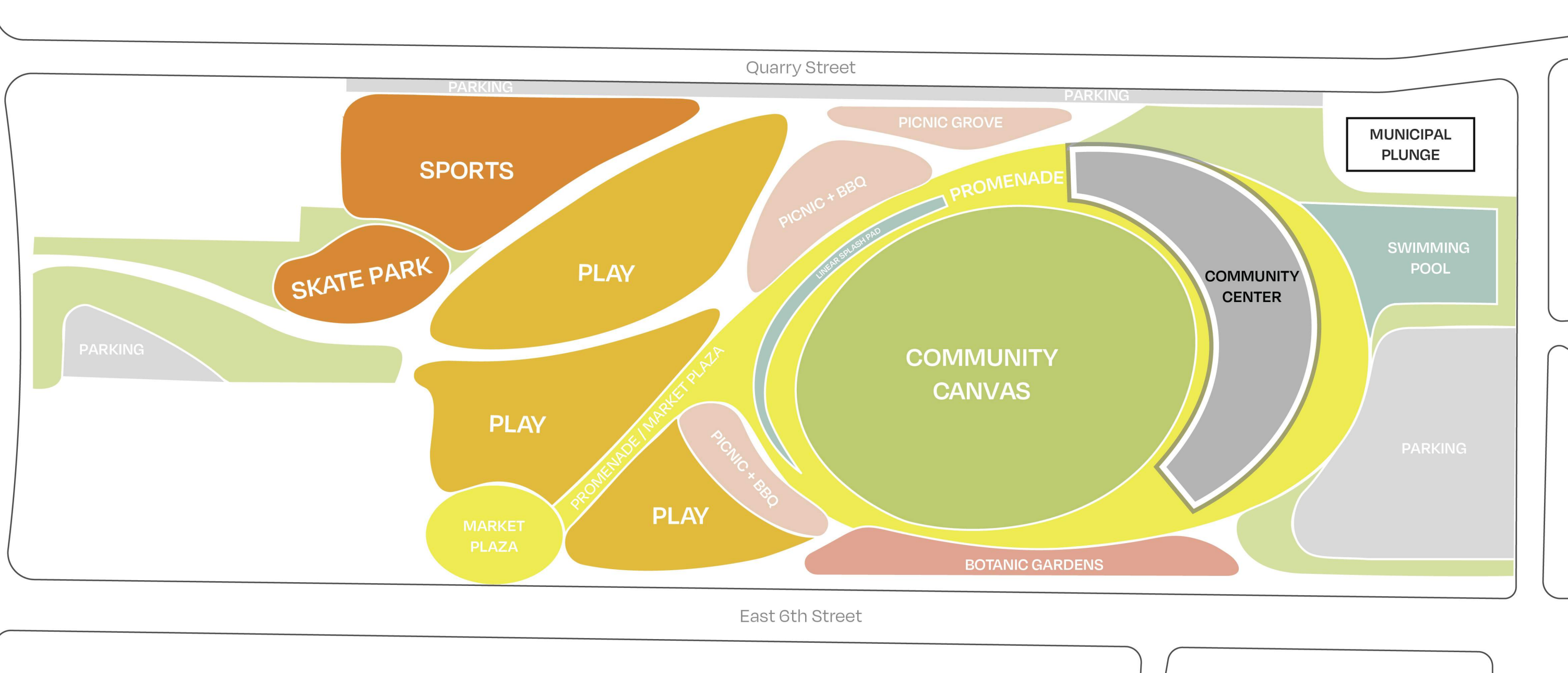

Design Schemes

Scheme 1: Corona Crown Programming Diagram

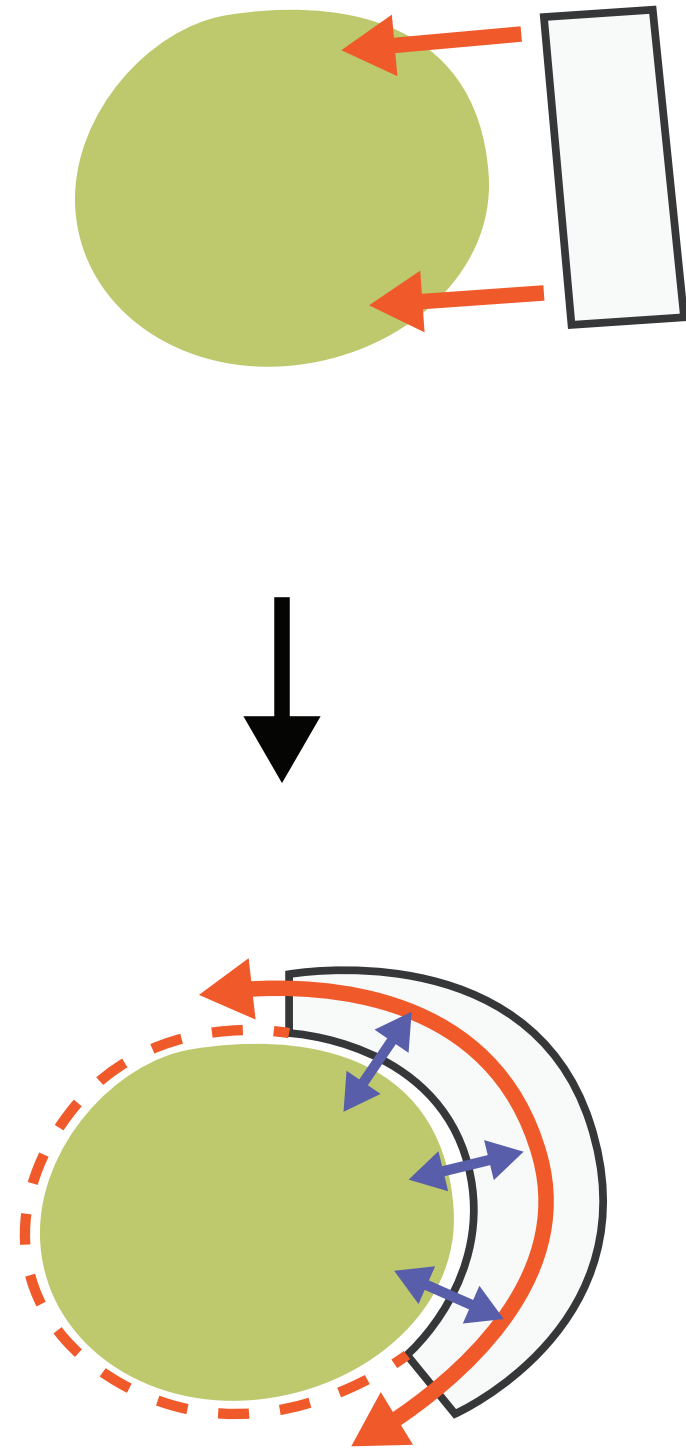

Building forms with Park

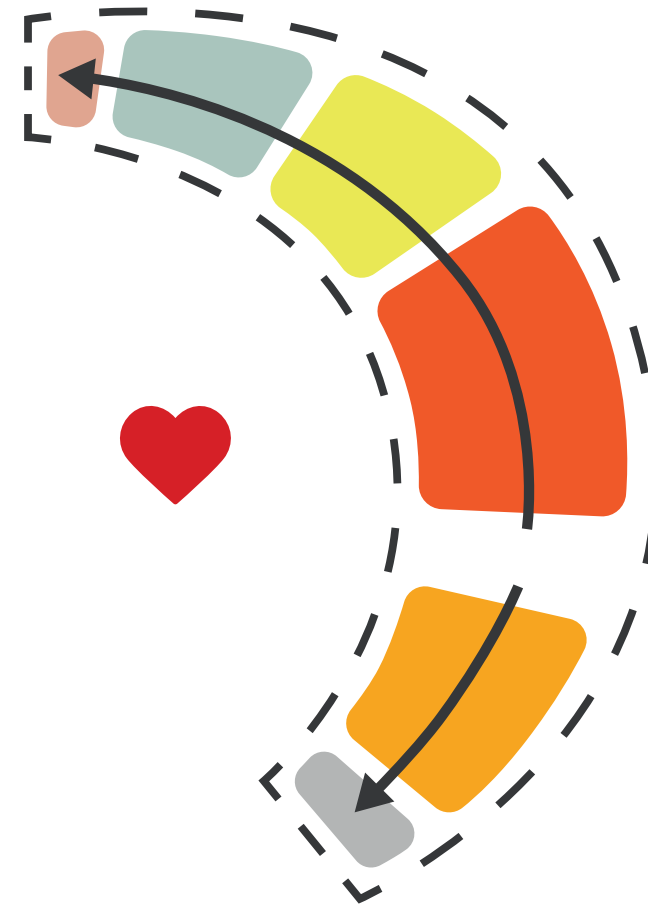

United Community

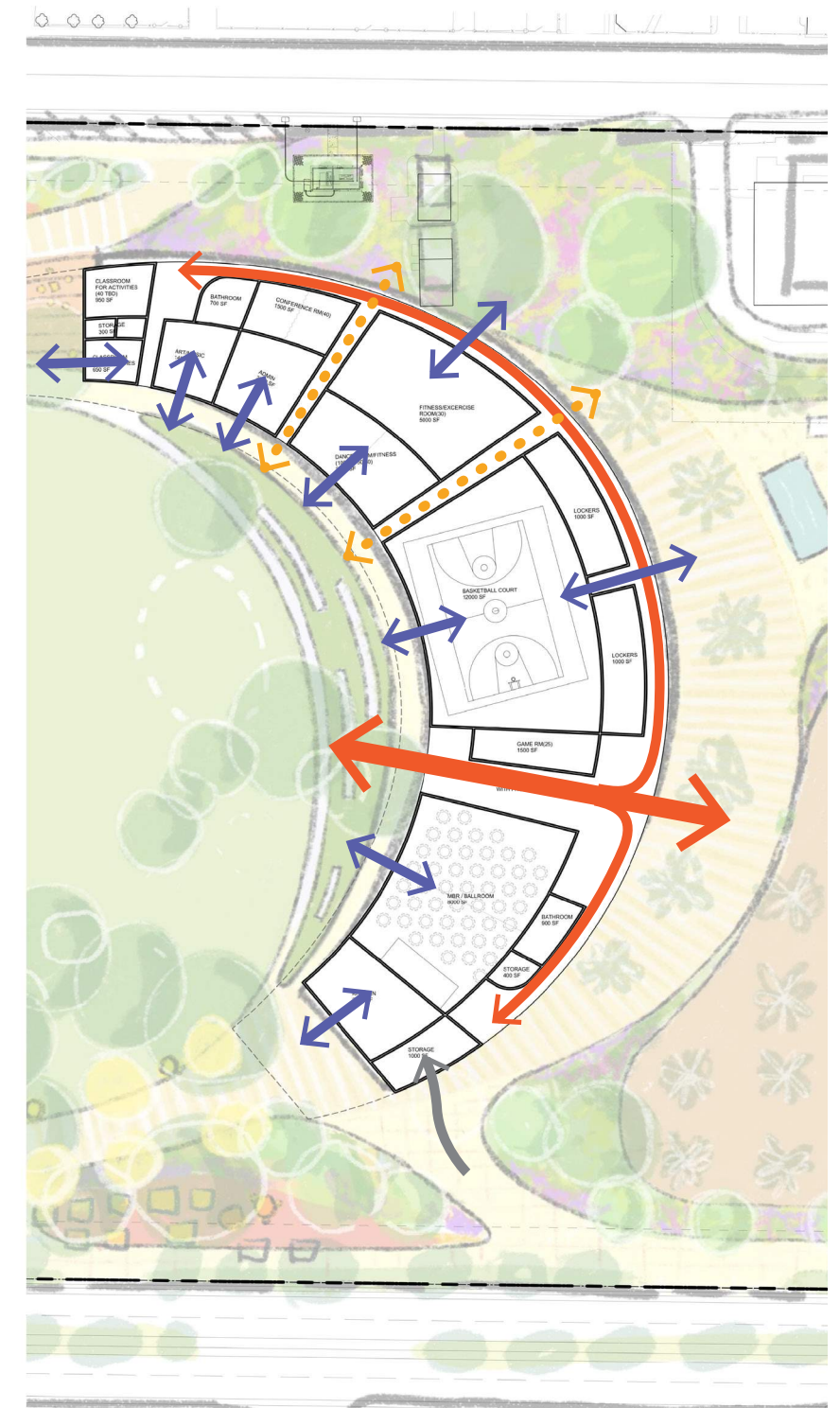

Circulation & Access

Design Schemes

Scheme 1 - Corona Crown

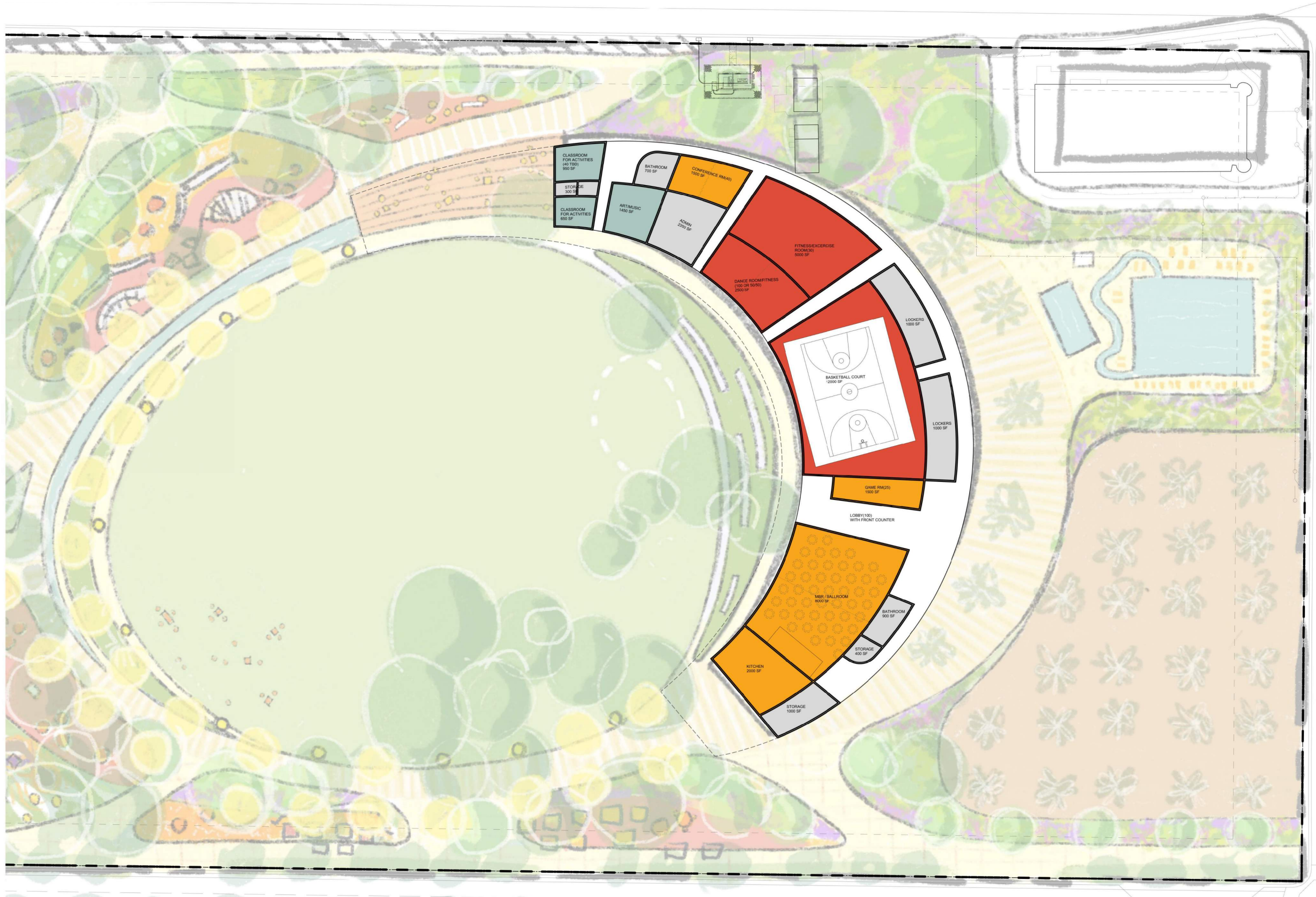

Design Schemes

Scheme 1 - Corona Crown

Flowering Fields

CELEBRATING HERITAGE

Inspired by Corona's agricultural heritage, Flowering Fields reinterprets the park as a series of fields for flexible play, picnicking, market and plaza spaces. The Community Center is envisaged as a 'Flower' with a central courtyard, accompanied by an exuberant Botanical Play Garden.

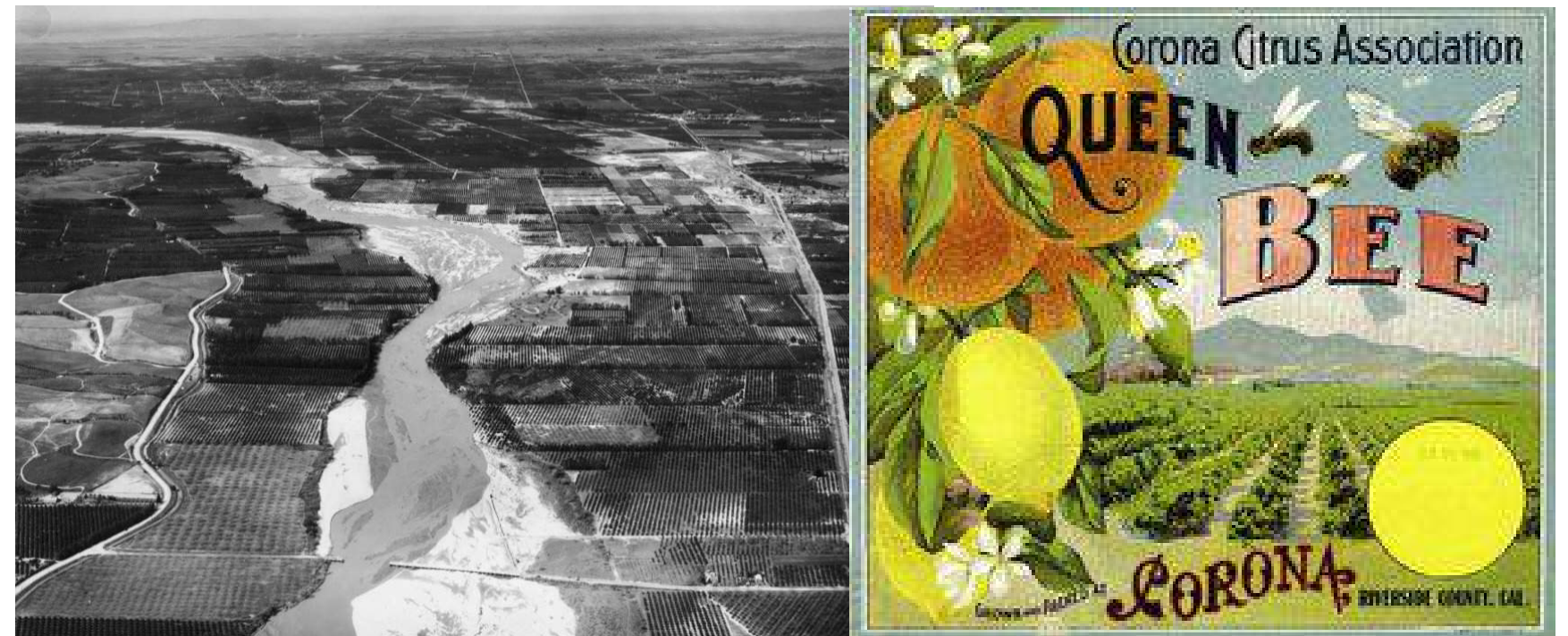
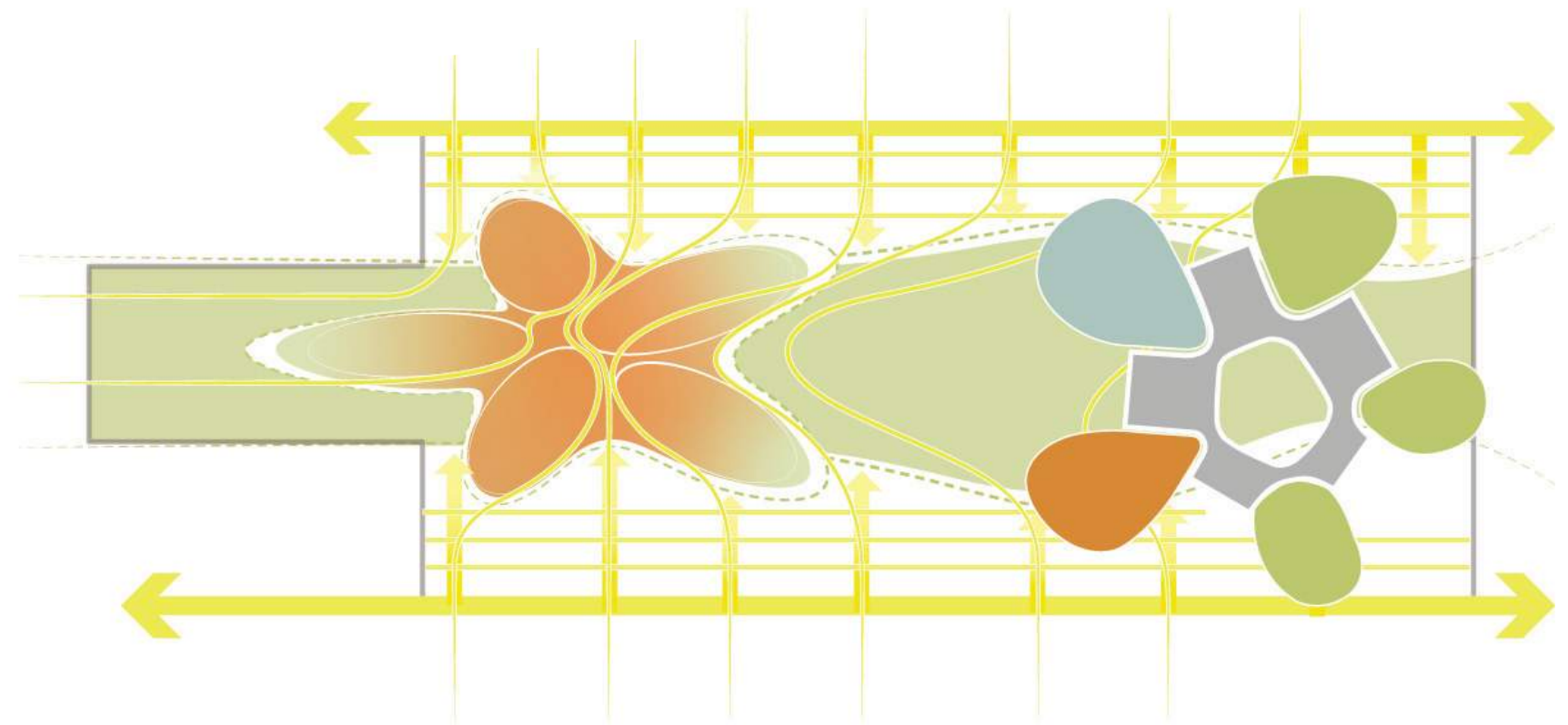



Design Schemes

Scheme 2: Flowering Fields

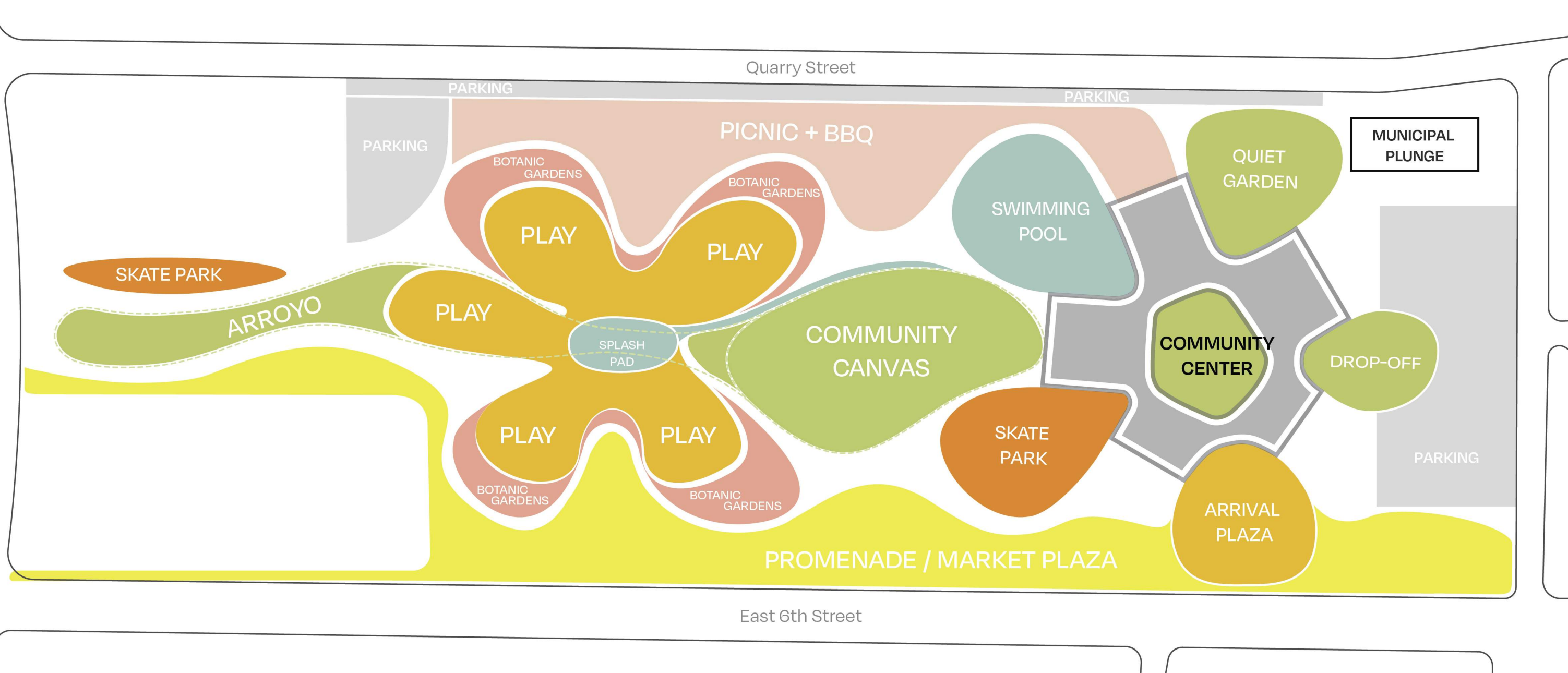

Design Schemes

Scheme 2: Flowering Fields Programming Diagram

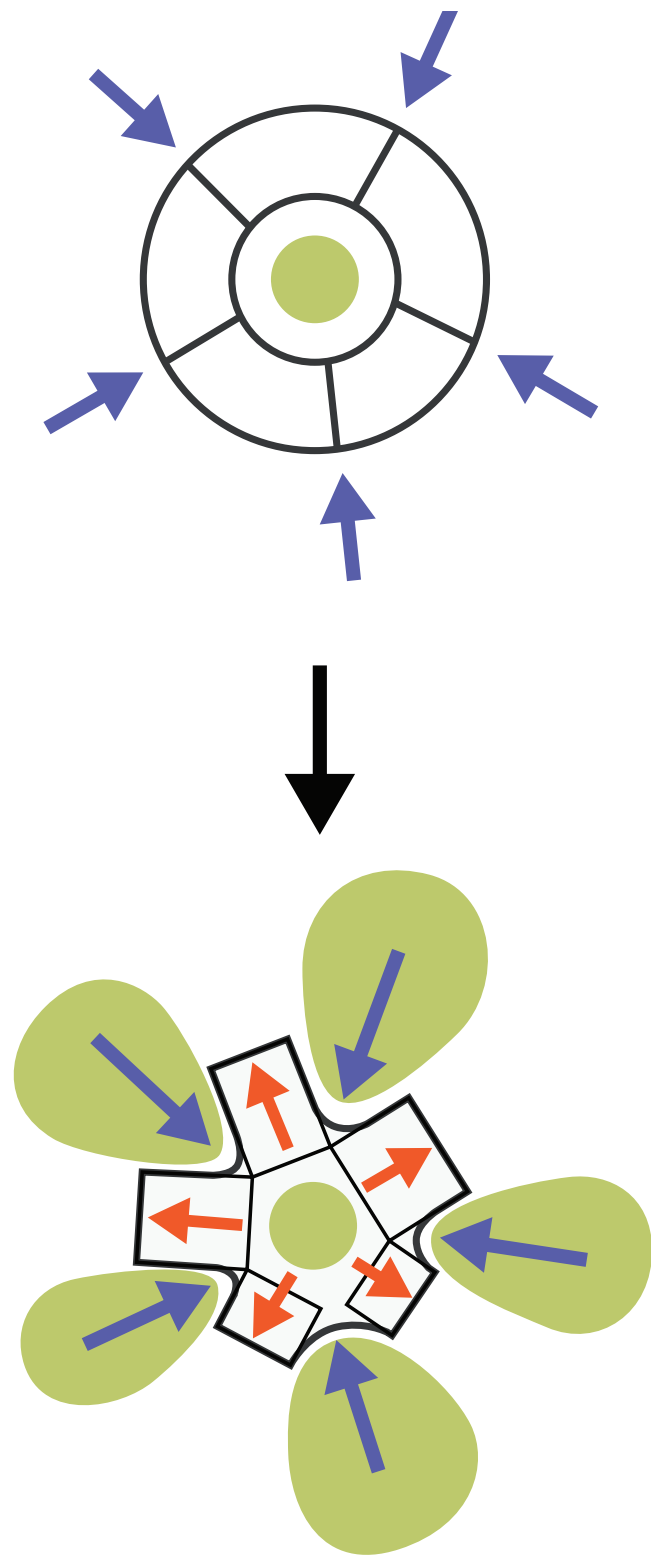

Building forms with Park

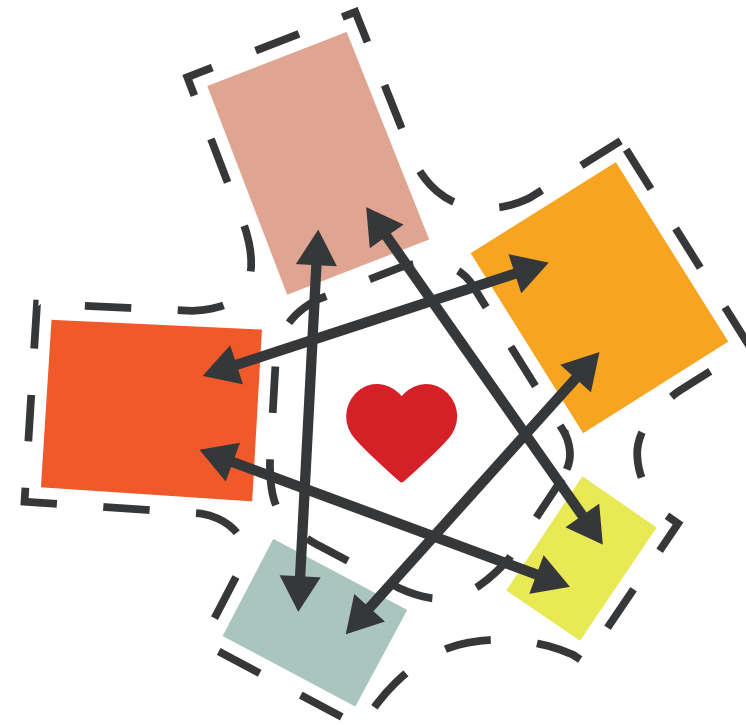

Cross Pollination

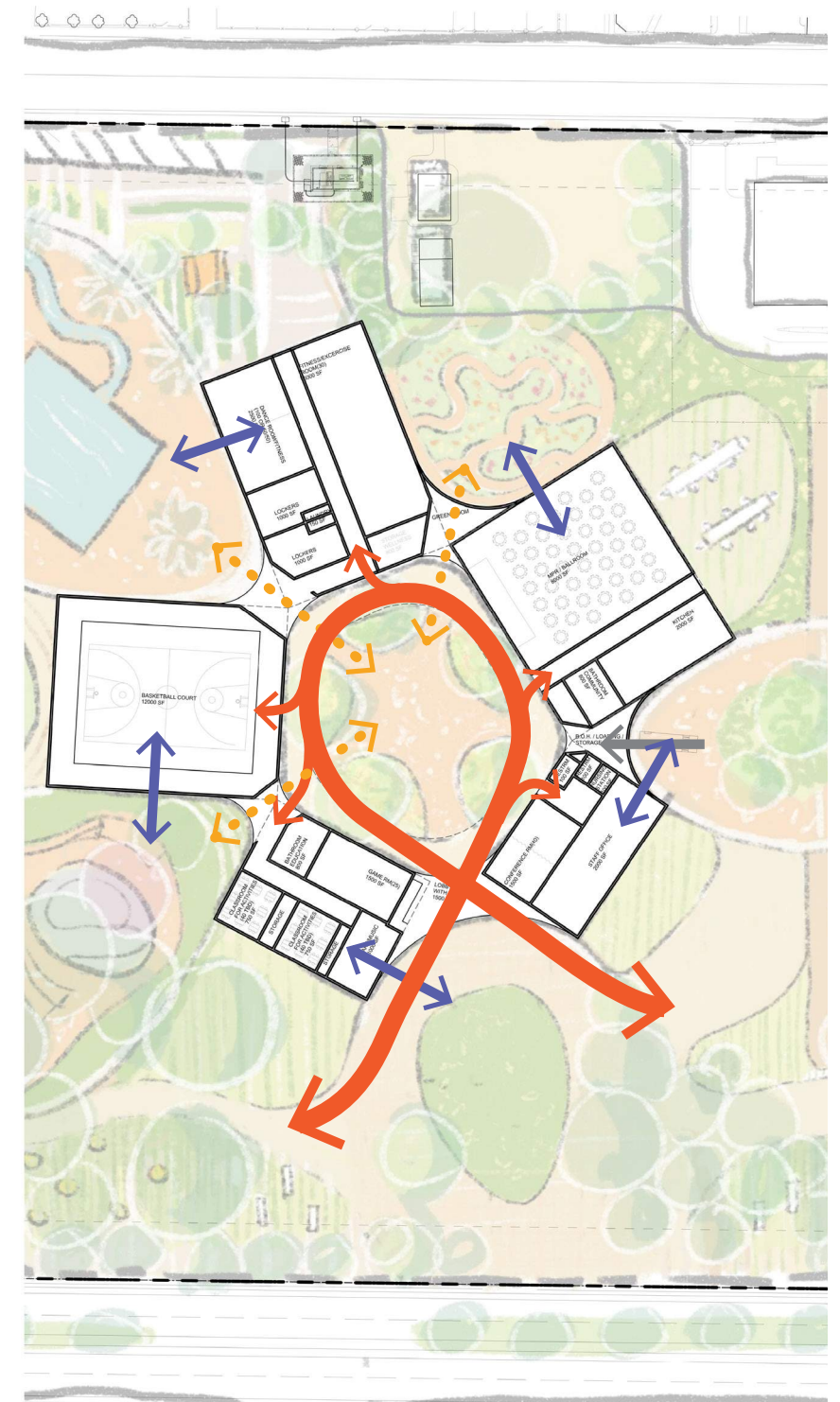

Circulation & Access

Design Schemes

Scheme 2 - Flowering Fields

Nature's Wonderloop

INVITING DISCOVERY

Inspired by the diversity of landscapes surrounding the Corona area, this scheme features a playful wellness loop that reveals innovative recreational experiences and playful programming at each turn, with a thoughtfully placed Community Center set amongst historic existing oak trees.

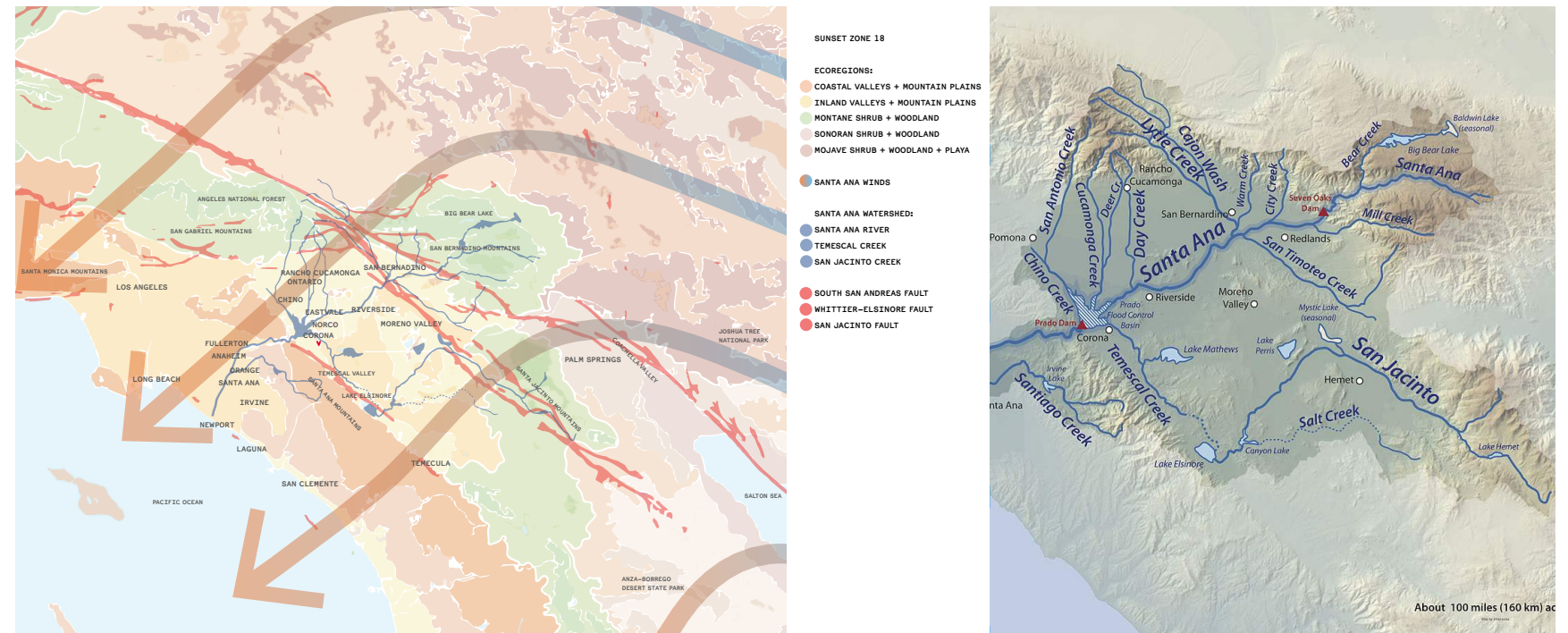
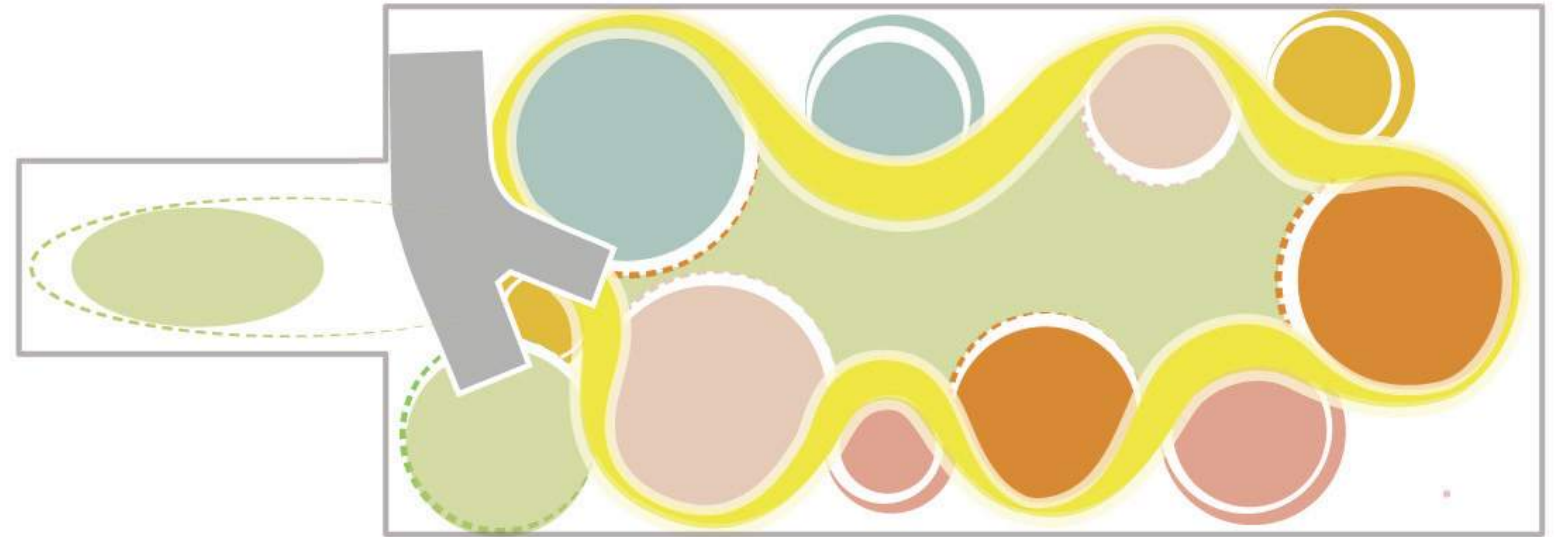

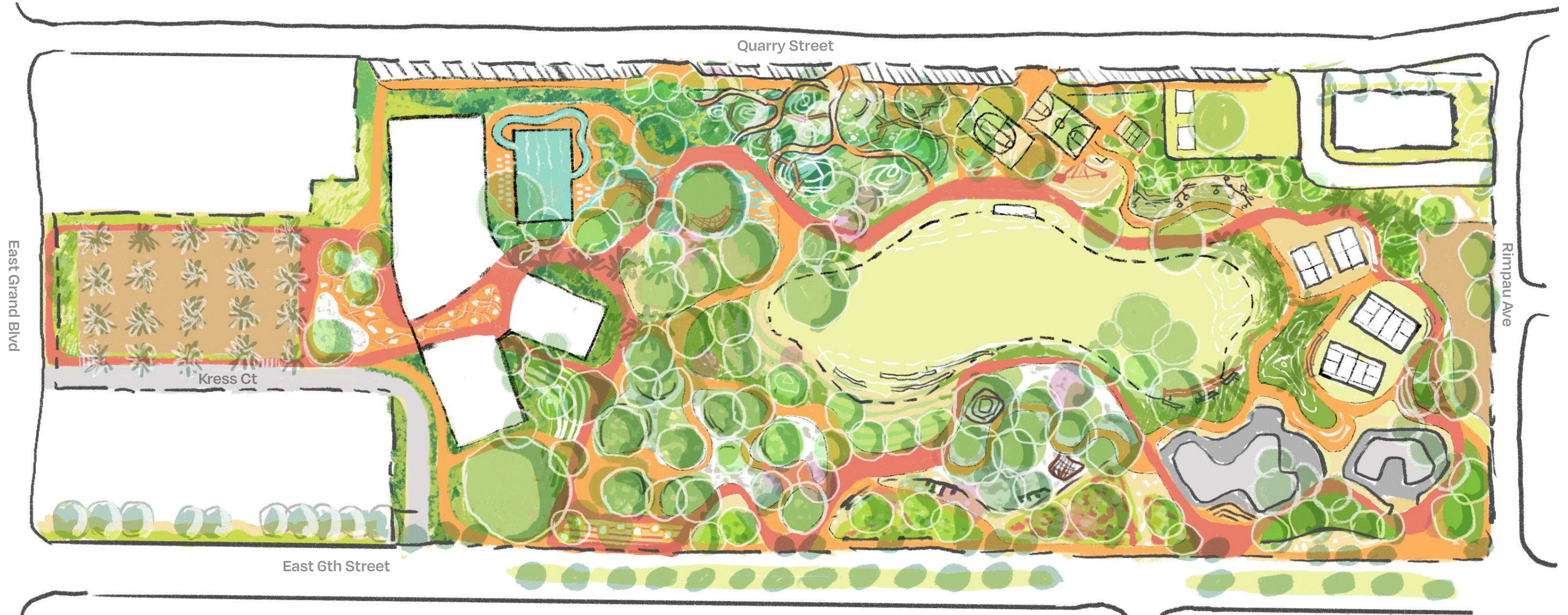

Scheme 3: Nature Wonderloop

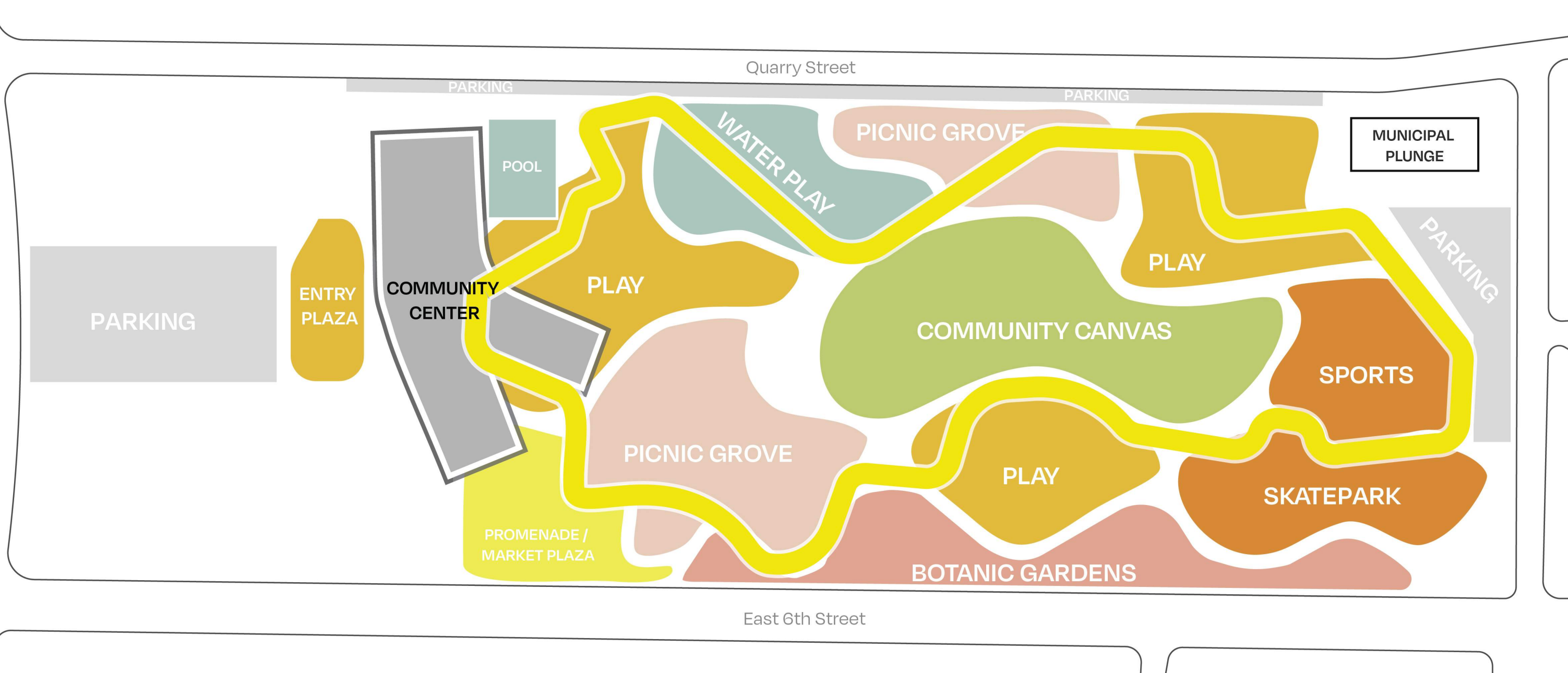

Design Schemes

Scheme 3: Nature's Wonderloop Programming Diagram

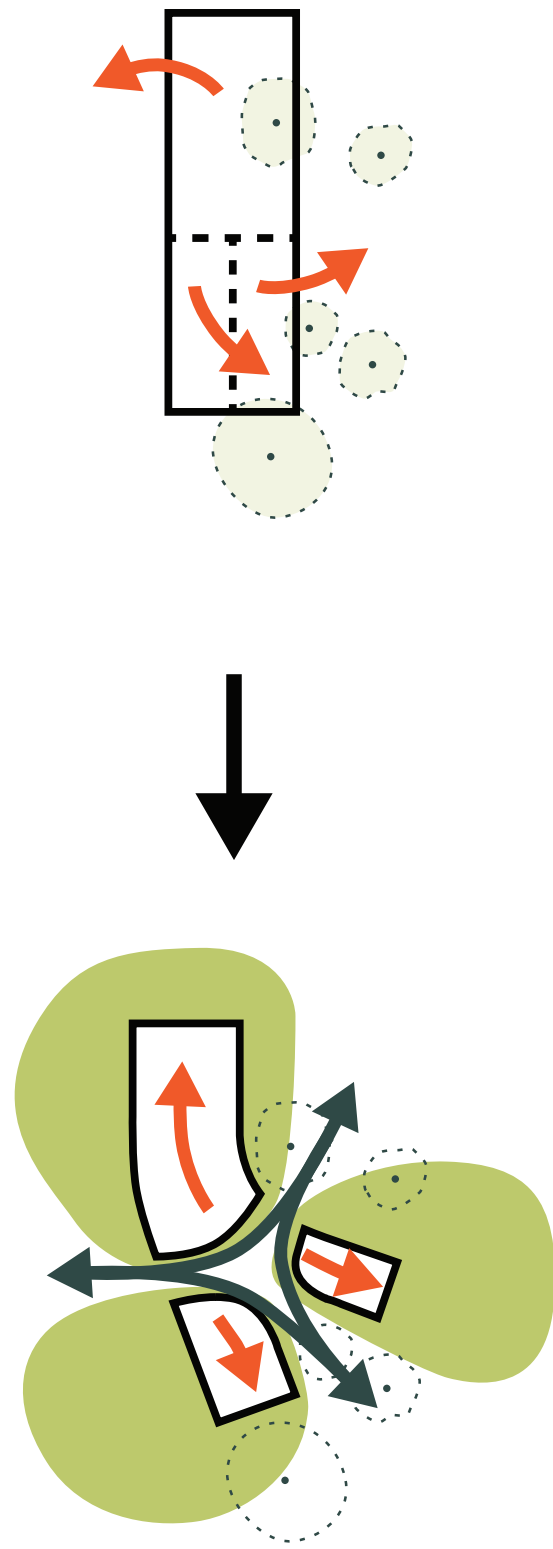

Building forms with Park

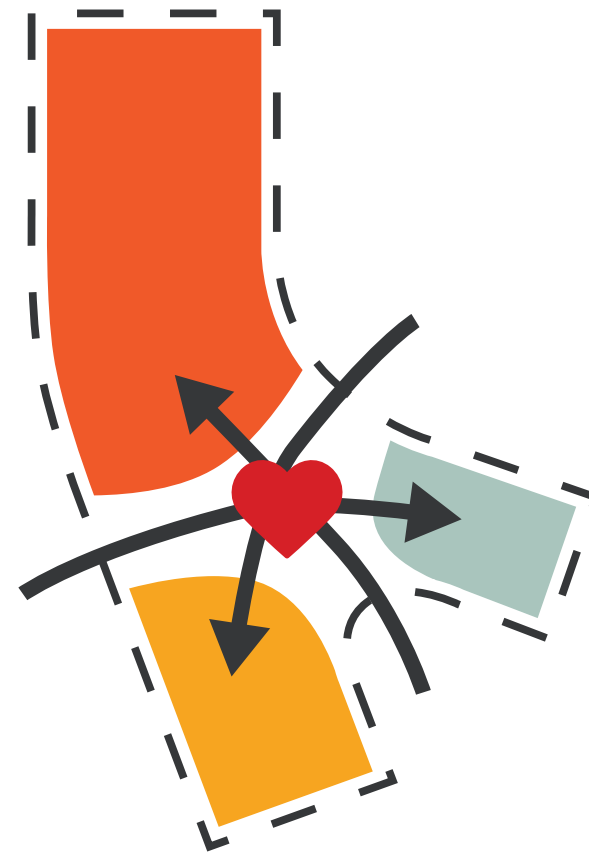

Crossroads

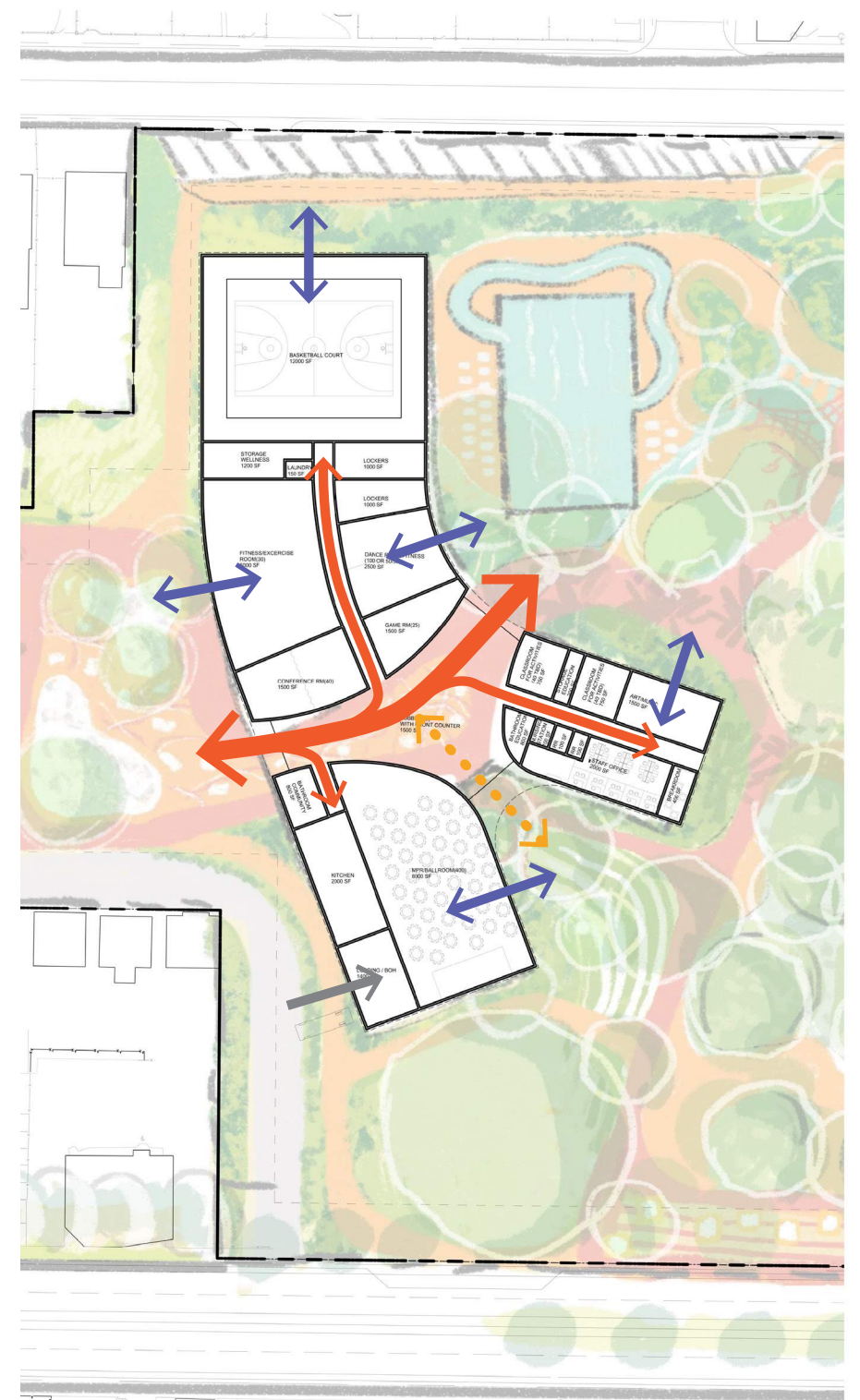

Circulation & Access

Design Schemes

Scheme 3 - Nature Wonderloop



Design Schemes

Scheme 3 - Nature Wonderloop



Thank you!